

* THIS BEING THE BEGINING POINT
 IN A CONVEYANCE FROM JULIAN
 CALHOUN TO STEWART F. BARR JR.
 AND MARY JANE BARR. 22 MAY 1963
 AND OF RECORD IN VOL. 723 PAGE 340
 REGISTER OF MESNE CONVEYANCE
 FOR GREENVILLE COUNTY S.C.

MICROFILMED

FILED
 GREENVILLE CO. S. C.
 JUN 19 9:11 AM 1972
 TAPPANSWORTH
 R.M.C.

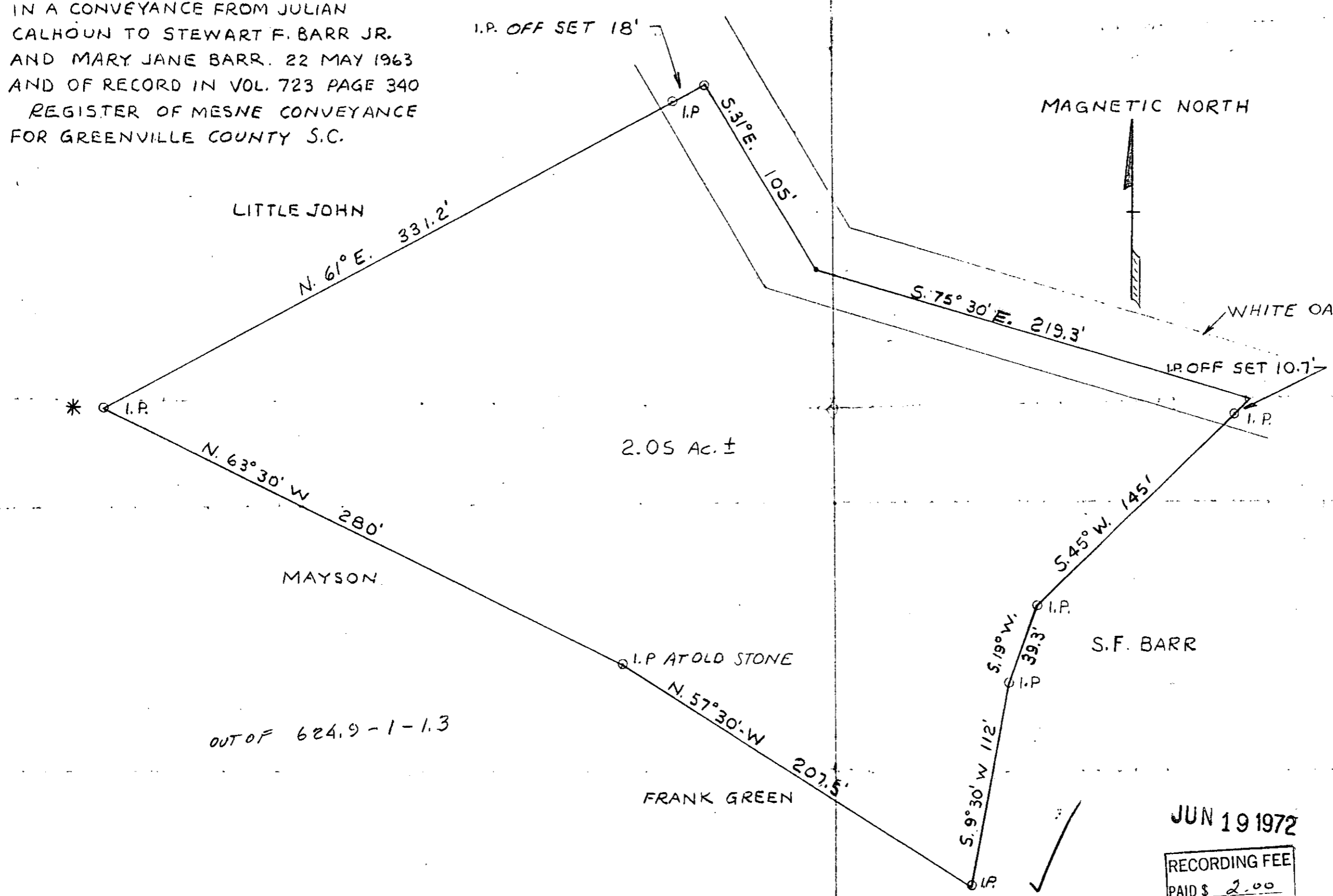

STATE OF SOUTH CAROLINA.
 COUNTY OF GREENVILLE.
 GLASSY MOUNTAIN TOWNSHIP.
 PROPOSED CONVEYANCE TO
 MYRON V. ANTHONY & ELIZABETH
 M. ANTHONY HIS WIFE.
 MAY 12, 1972 SCALE 1" = 50'
 SURVEYED AND MAPPED BY
 E. H. GIBBS, REGISTERED LAND
 SURVEYOR # N. C. L1003

STATE OF NORTH CAROLINA
 COUNTY OF POLK.
 I, E. H. GIBBS, SURVEYOR BEING
 DULY SWORN, CERTIFY THAT THIS
 MAP WAS DRAWN FROM NOTES OF
 AN ACTUAL GROUND SURVEY AND
 IS TRUE AND CORRECT TO THE BEST
 OF MY KNOWLEDGE AND BELIEF.

E. H. Gibbs
 REGISTERED LAND SURVEYOR # L1003 N.C.

SWORN AND SUBSCRIBED BEFORE ME
 THIS 12TH DAY OF MAY, 1972.

NOTARY PUBLIC

JUN 19 1972

RECORDING FEE
 PAID \$ 2.00

34608

4Q-127