

MICROFILMED

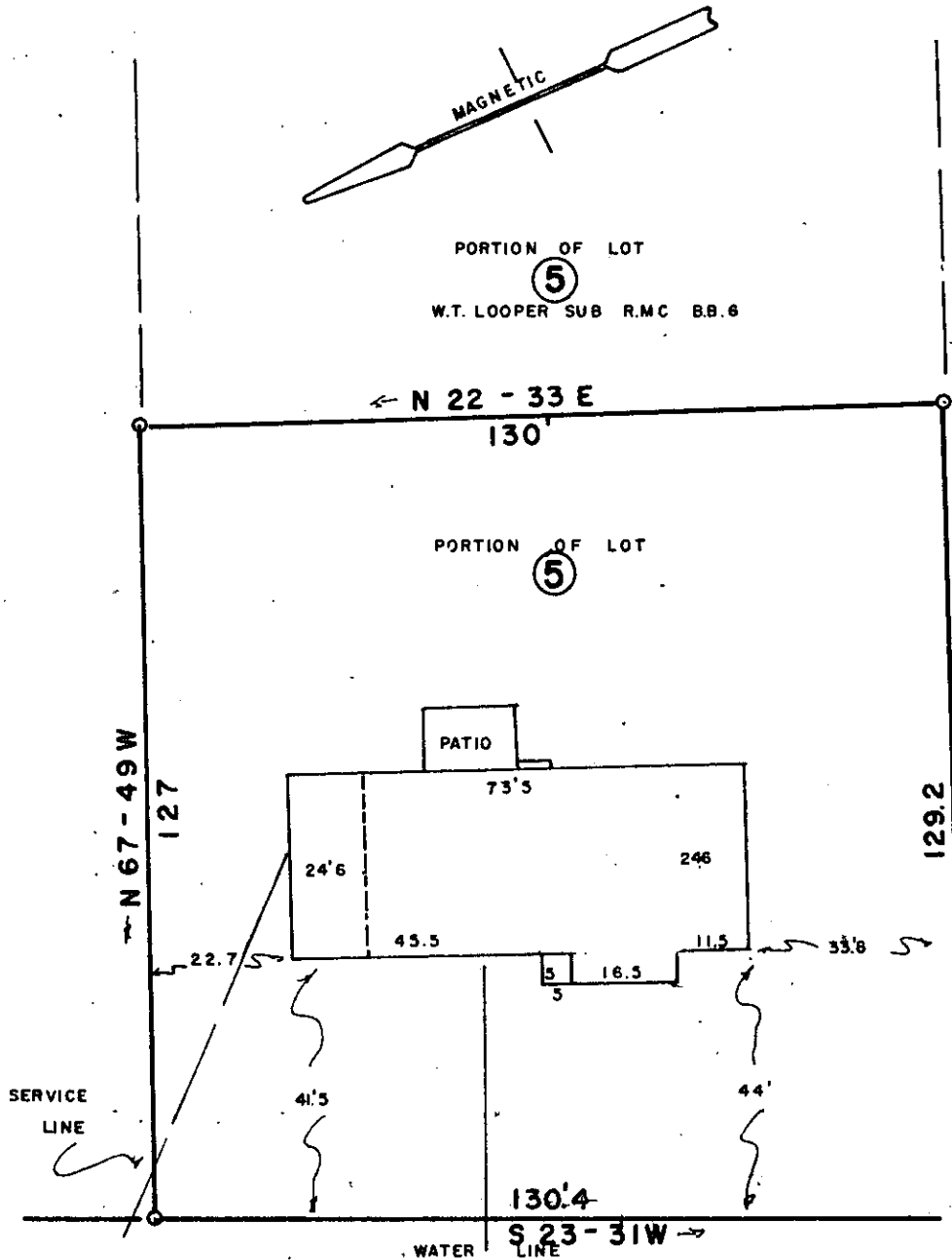
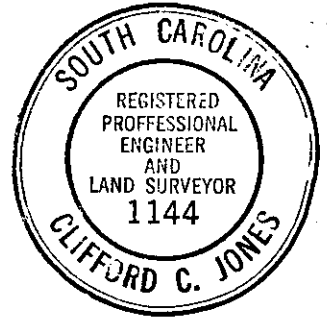

④

⑤

⑥

FILED
GREENVILLE CO. S.C.
JUN 1 3 53 PM '72
OLLIE FARMSWORTH
R.M.C.

BAGWELL AVE 32836

This is to certify that on the 30 day of MAY 1972, I surveyed the property shown on this plat, being PORTION OF LOT 5, W.T. LOOPER SUB, recorded in Plat Book 40 99 of the R.M.C. Office for Greenville County, S.C., and that the property lines, walls and buildings are as shown hereon; that the buildings located on said lot do not encroach or project on adjacent streets or property; and that no adjacent buildings or walls encroach or project on said premises, and that no utility lines cross this property.

JUN 1 1972

PROPERTY OF
CHARLES WILBER NICHOLS
TERESA B. NICHOLS

GREENVILLE COUNTY S.C.
SCALE 1" = 20' MAY 30, 1972

Clifford C. Jones
Reg. Engineer No. 1144 S.C.

40-99 ✓
OUT OF 245-1-19
JONES ENGINEERING SERVICE 1004 E. PERRY ROAD

RECORDING FEE
PAID \$ 1.00