MICROFILMED

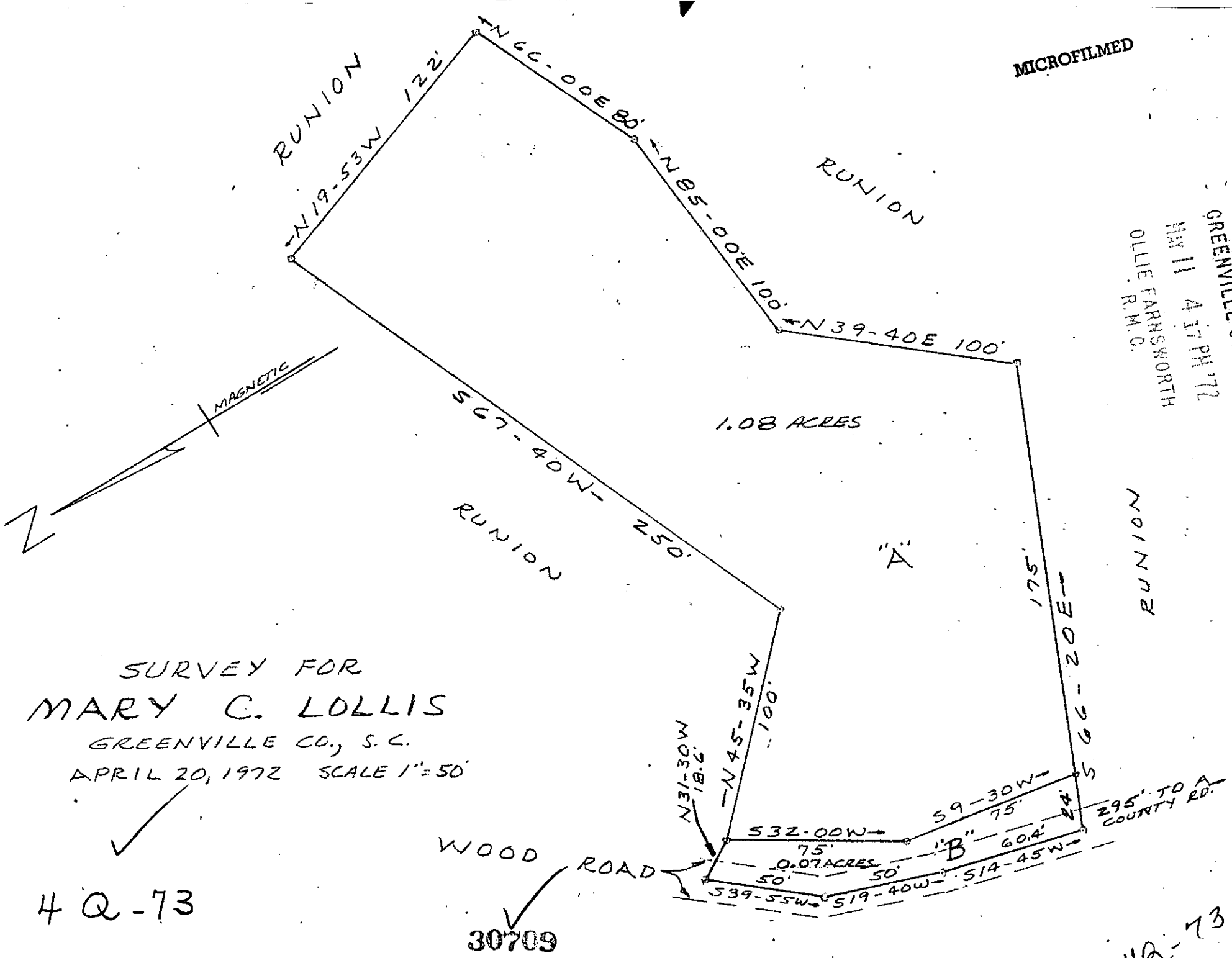

SURVEY FOR
MARY C. LOLLIS
GREENVILLE CO., S. C.
APRIL 20, 1972 SCALE 1"=50'

4 Q-73

30709

SURVEY BY: CAMPBELL & CLARKSON
SURVEYORS, INC.
H. C. Clarkson Jr.
SCRLS 2589

TRACT "A" - LOLLIS
TRACT "B" - RUNION

GREENVILLE CO. S.C.
MAY 11 4 17 PM '72
OLLIE FARNSWORTH
R.M.C.

4Q-73

RECORDING FEE
PAID $ 1.00