

RECORDING FEE
PAID \$ 100

MICROFILMED

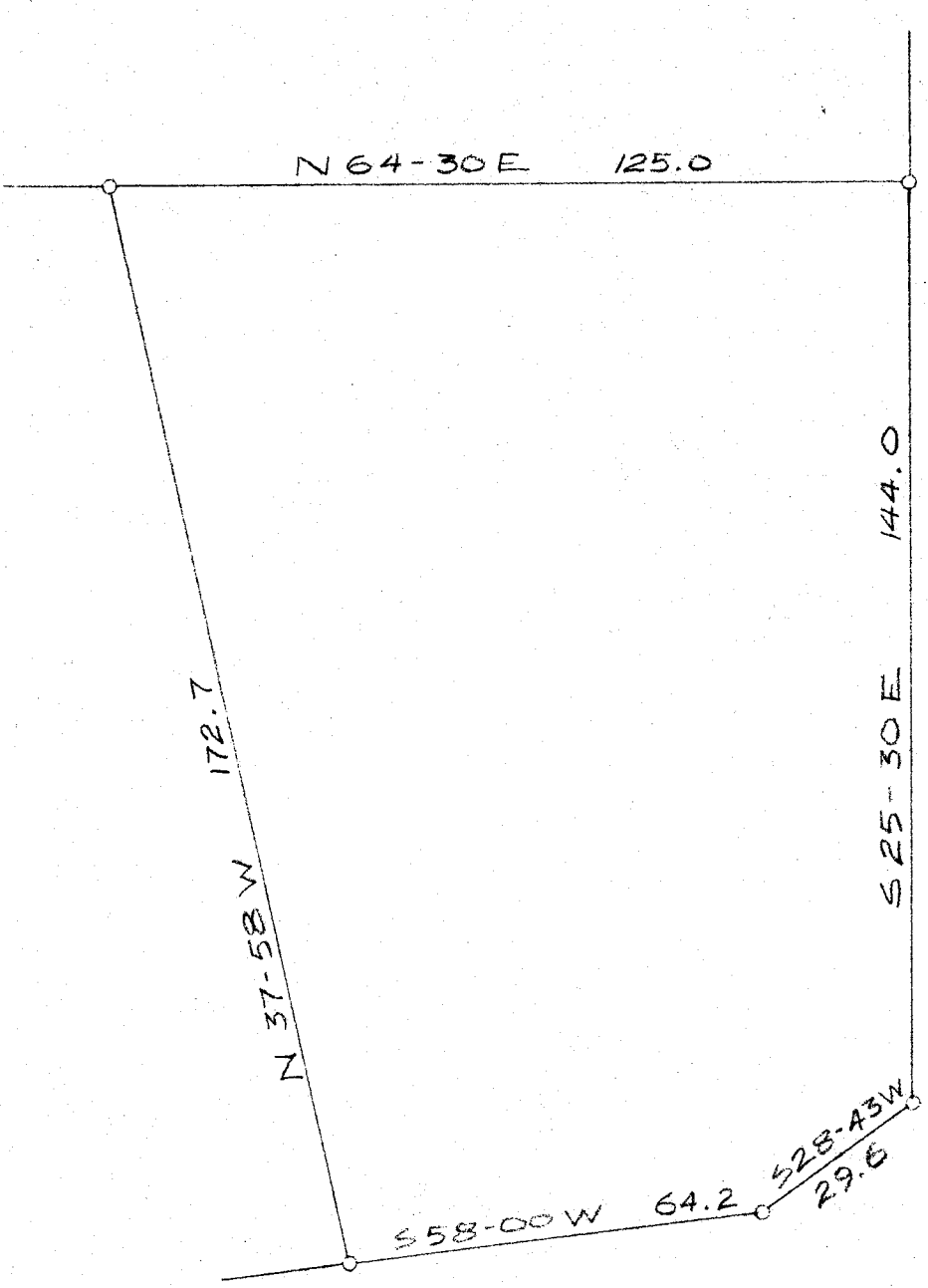

PINE FOREST DR.

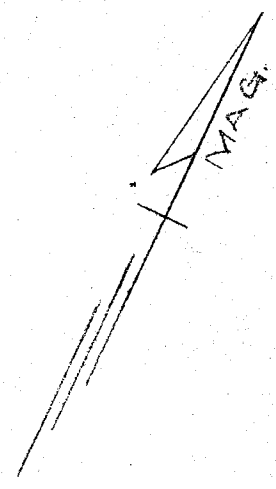

E. FARIS ROAD

2280

JUL 24 1972

FILED
 GREENVILLE CO. S. C.
 JUL 24 3 49 PM '72
 ELIZABETH RIDDLE
 R.M.C.

PROPERTY OF
L. GLASGOW LEWIS, JR.

SCALE 1" = 30' JULY 13, 1972

CITY OF GREENVILLE, SO. CAR.

PIEDMONT ENGINEERS and ARCHITECTS
 GREENVILLE, S. C.

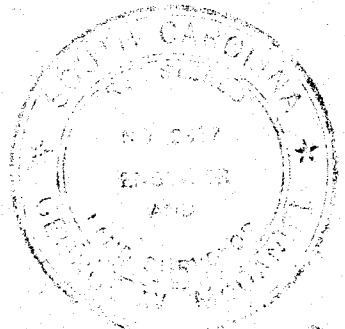

George W. McDaniel

HQ-67 ✓ JUL 24 1972