

MICROFILMED

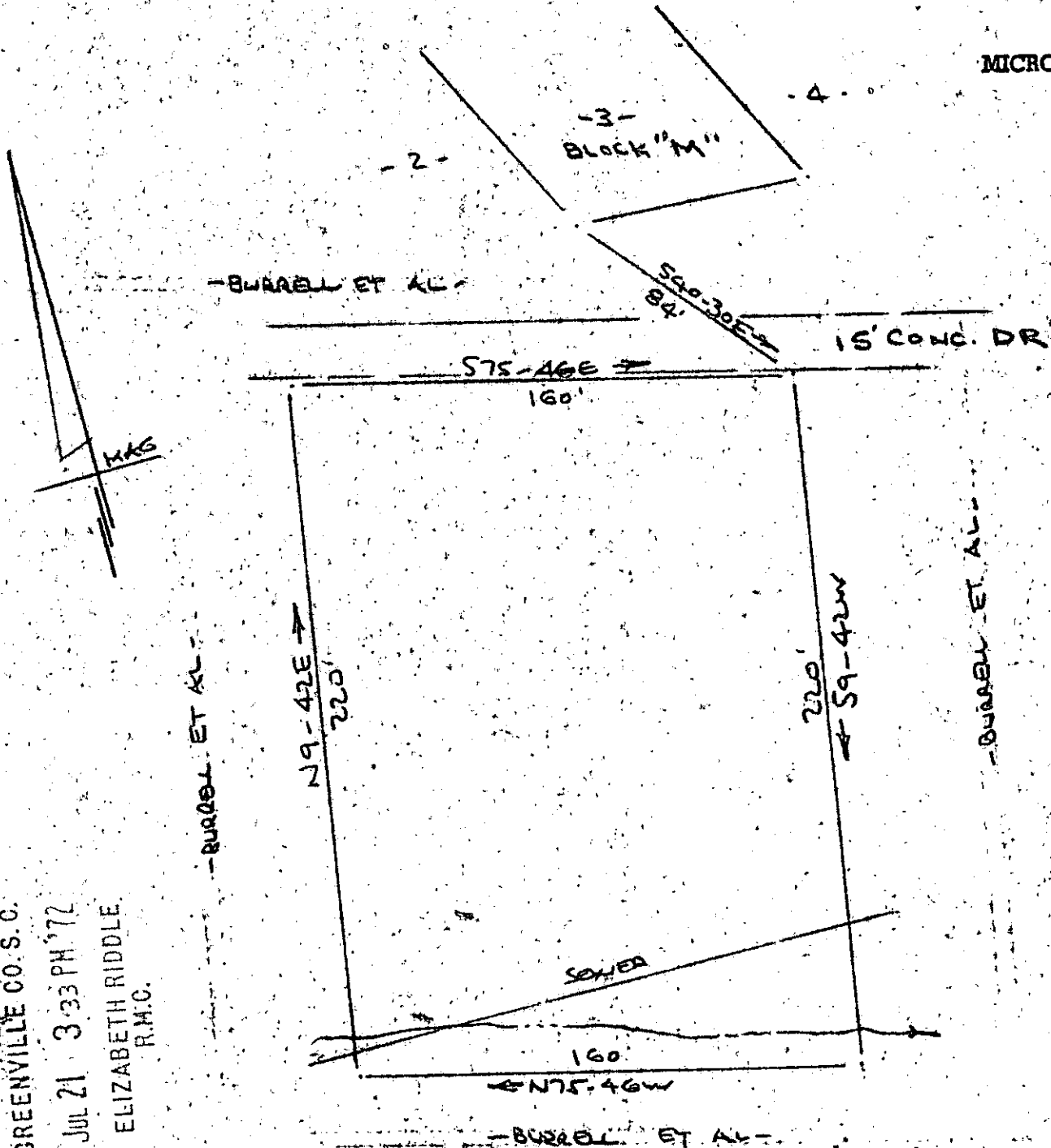

FILED
 GREENVILLE CO. S. C.
 JUL 21 3 33 PM '72
 ELIZABETH RIDDLE
 R.M.C.

SURVEY FOR
 DANIEL L. SLOAN & SUSAN M. SLOAN
 GREENVILLE S. C.
 SCALE: 1" = 50'
 11 APR 1972

JUL 21 1972

40-63

2094

RECORDING FEE
 PAID \$ 1.00

CAROLINA SURVEYING CO
 112 MANLY ST.
 GREENVILLE S. C.

115/2

8829