

MICROFILMED

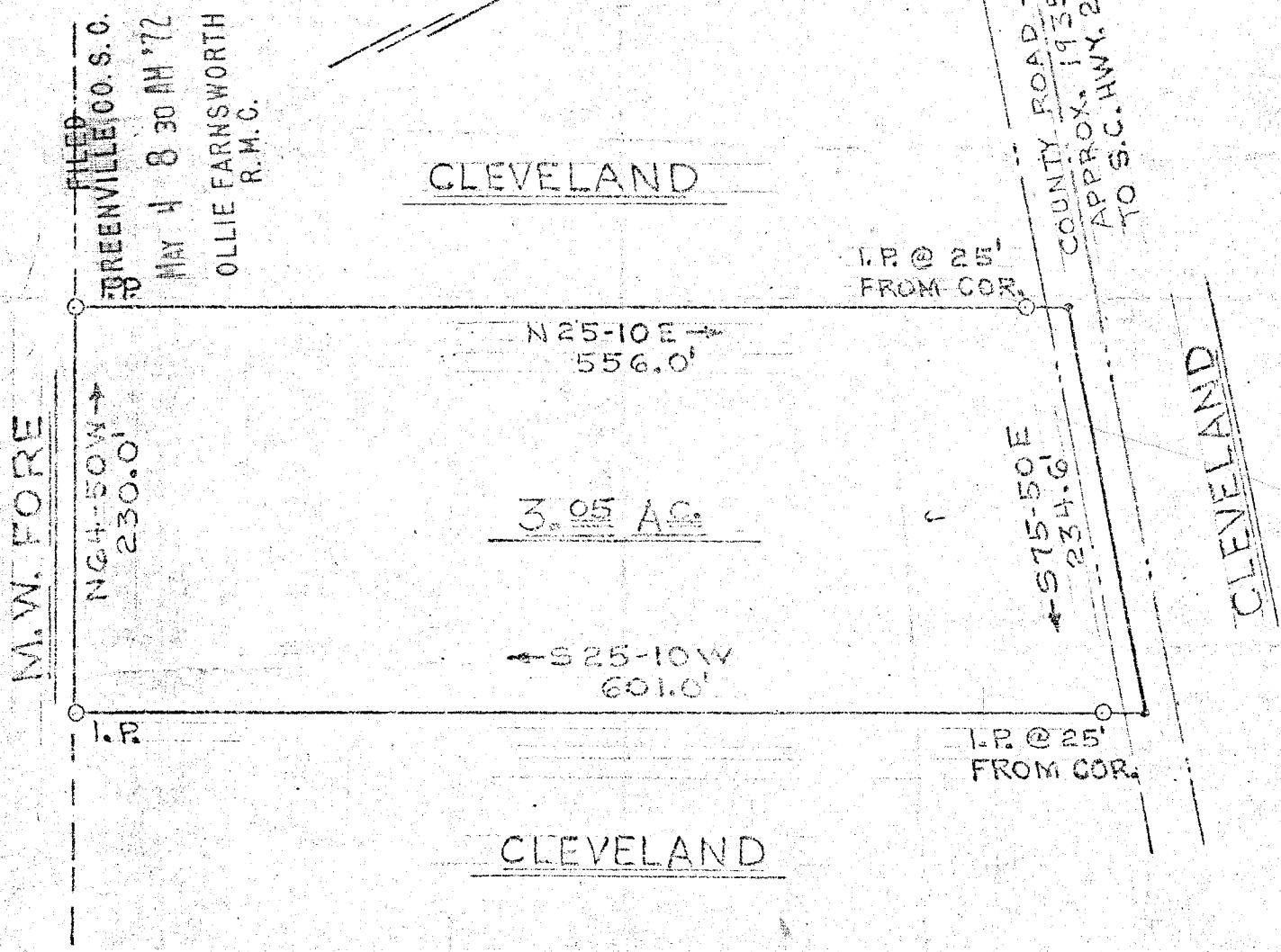
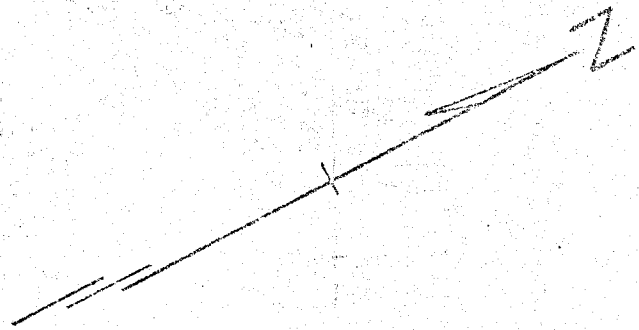

NOTE:
 MAGNETIC BEARINGS TAKEN FROM PLAT
 DATED 1962. NO CORRECTION FOR
 DECLINATION.

MAY 4 1972

29808

49-59 ✓

STATE OF SOUTH CAROLINA
 GREENVILLE COUNTY
 GROVE TOWNSHIP

SUBDIVISION OF PROPERTY OF:
 BARNETTE F. CLEVELAND

REF: PLAT BOOK Y-Y, PAGE 81
 GREENVILLE COUNTY RMC

SURVEYED MARCH 6, 1971

RECORDING FEE
 PAID \$ 100

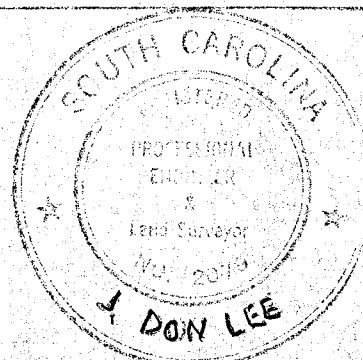

DR: JD
 CHK: J.D.L.
 SCALE: 1"=100'
 DTS: 3-7-71
 DRAWING NO.

6947-5