

MICROFILMED

RECORDING FEE
PAID \$ 1.00

FILED
GREENVILLE CO. S. C.

APR 12 12 59 PM '72

OLLIE FARNSWORTH
R. M. C.

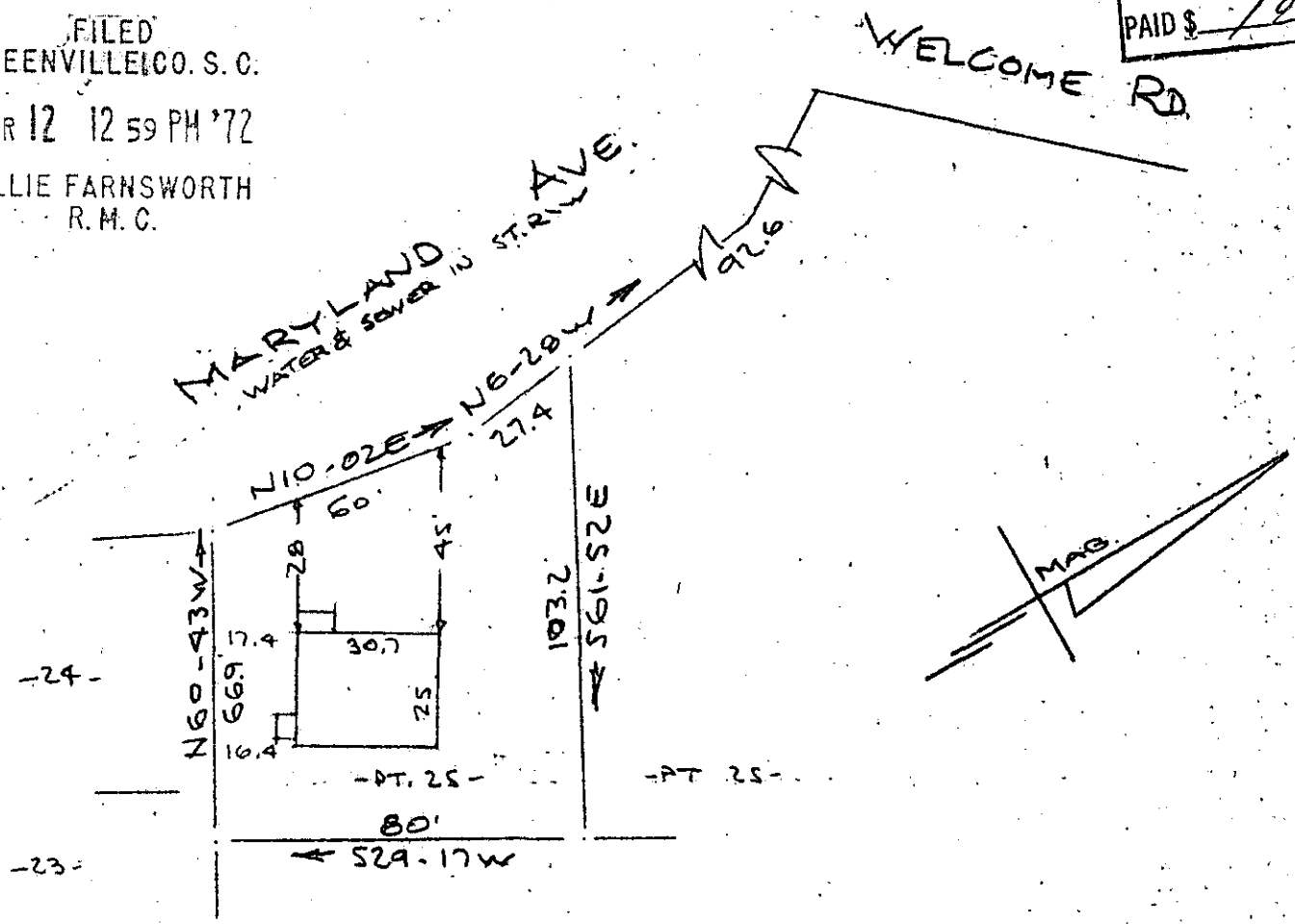

PROPERTY OF
JACK CURTIS HUGHES
 NEAR GREENVILLE, S. C.
 SCALE: 1" = 40' SAPR 1972

This is to certify that on the 5th day of April 1972, I surveyed the property shown on this plat, being known as part of lot 25 on plat of Map No. 4 PROPERTY OF TALMER CORDELL and recorded in the RMC Office Greenville County, S.C., in Plat Book "X" at Page 55; and that the property lines, walls and buildings are as shown hereon, and that the walls and buildings located on said lot do not encroach or project on adjacent street or property, and that no adjacent walls or buildings encroach or project on said premises, and no power lines cross this property except as shown hereon.

R. B. Bruce
 R. B. Bruce, RLS #1952

27526

4Q/7

APR 12 1972

CAROLINA SURVEYING COMPANY
 112 Manly Street
 Greenville, S. C.

4Q-7

113/7