

RECORDING FEE PAID \$ 7.00

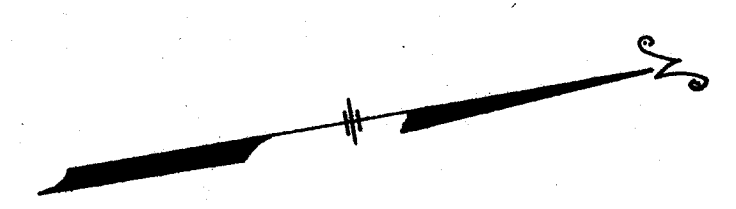

46.84 ACRES

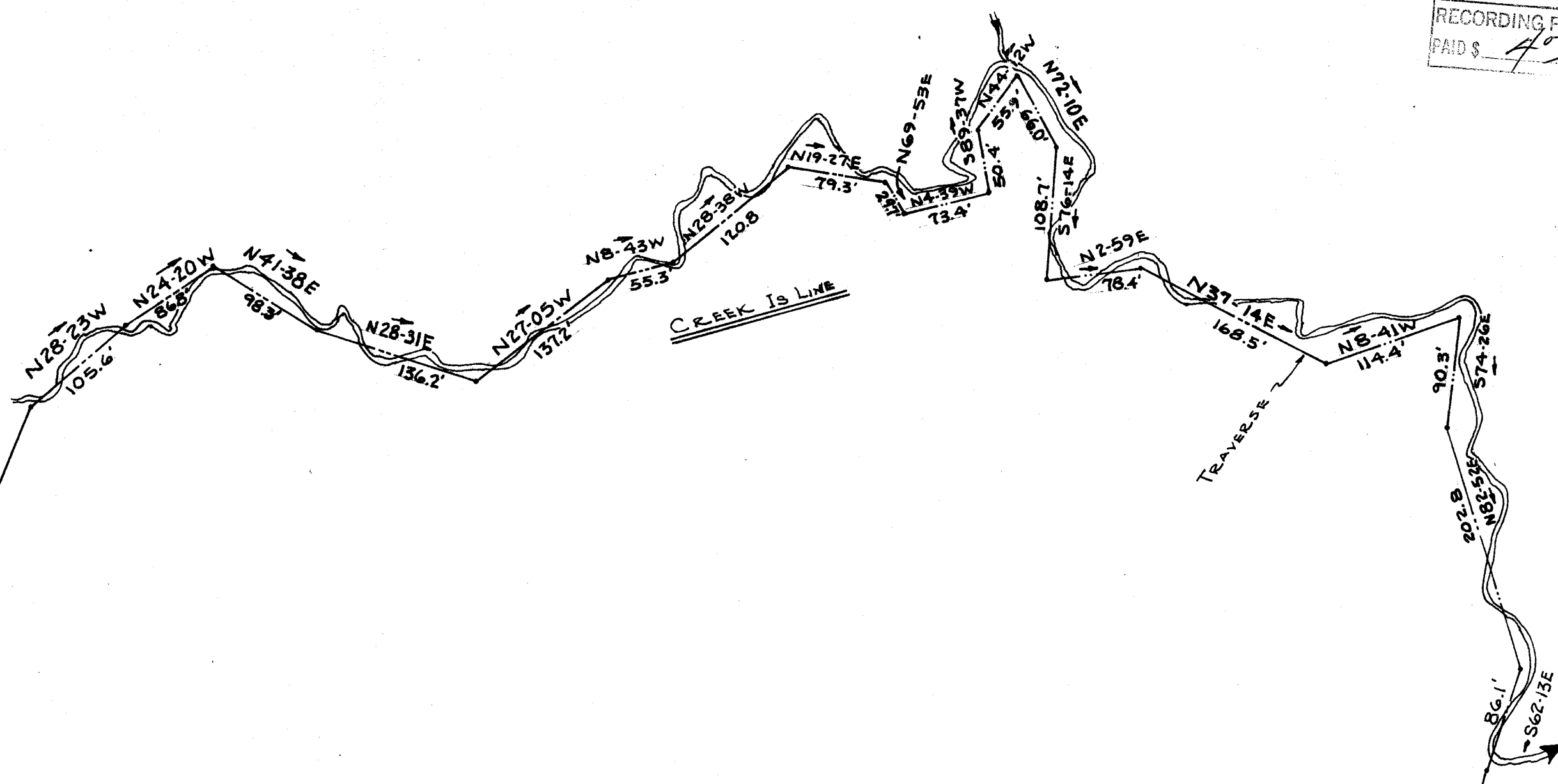

N58°00'W 153.2'

S97°12' 366.02'

250.0' 365.56'

S12°33'W 50.07'

S9°02'W 513.0'

S10°41'W 718.0'

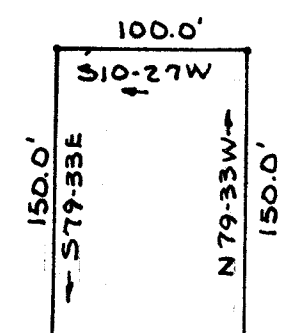

GARRETT STREET 50' W

FORREST DRIVE

PROPERTY OF **D.A. ALBERSON** FOUNTAIN INN, SC. SCALE 1"=100' AUG. 1966

FILED GREENVILLE CO., S.C. OCT 25 9 36 AM '72 ELIZABETH RIDGLE R.M.C. OCT 25 1972

400 4P-37 ✓

12395

Surveyed by R.E. Jordan

C.O. Riddle Reg. 4-1