

✓ 4-0-410

DONNIE S. TANKERSLEY
R.M.C.
FILED
APR 4 1979
AM 7, 8, 9, 10, 11, 12, 1, 2, 3, 4, 5, 6 PM

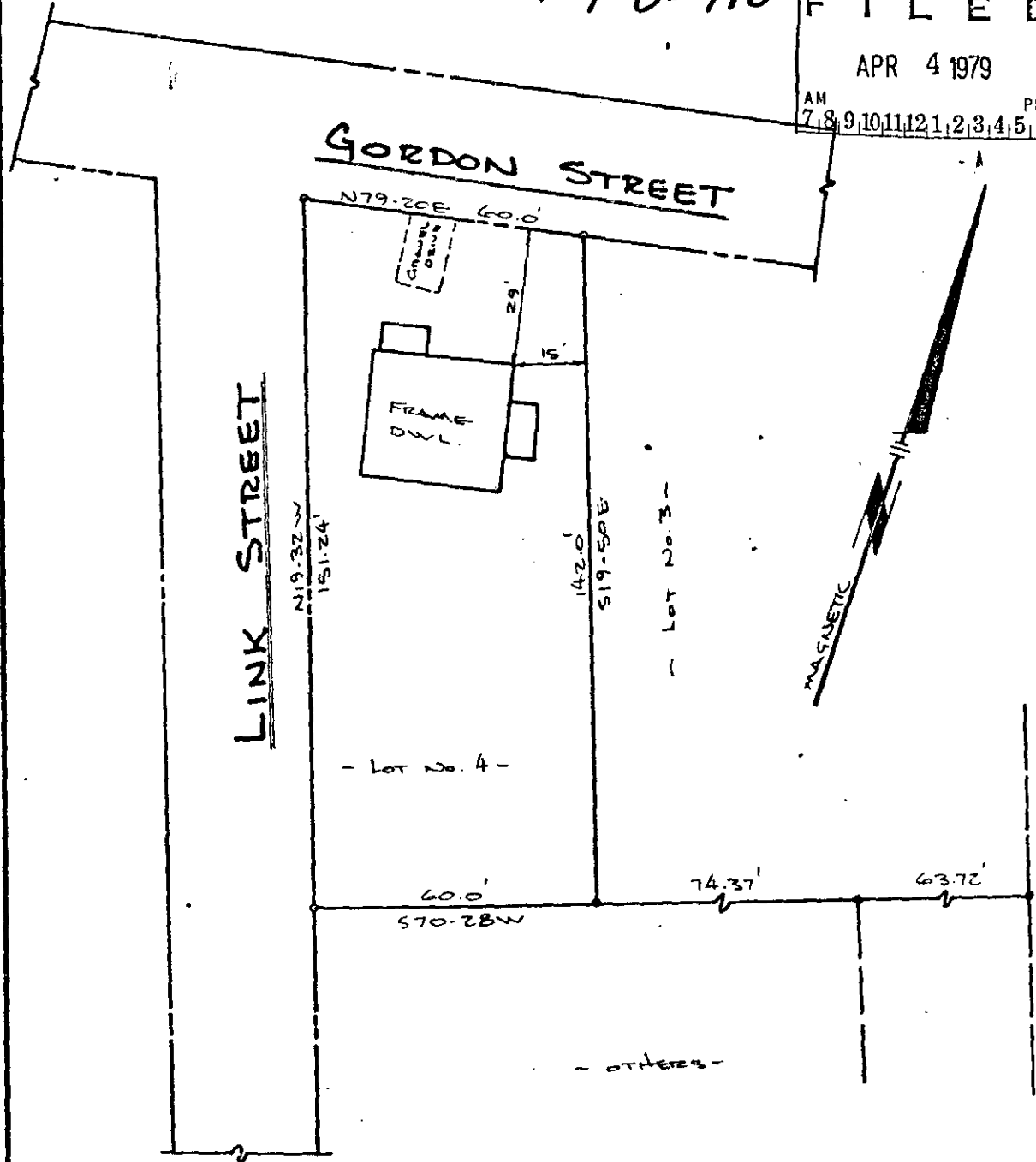

28736 APR 4 1979

THIS LOT IS NOT LOCATED IN A FLOOD DISASTER AREA.

THIS IS TO CERTIFY THAT ON THE DATE SHOWN HEREON, I DID SURVEY THE ABOVE PROPERTY. THE SAME BEING KNOWN AND DESIGNATED AS Lot No. 4 OF PROPERTY OF MARY E. PAGE AS SHOWN BY A PLAT RECORDED IN THE CLERK OF COURTS OFFICE FOR GREENVILLE COUNTY IN PLAT BOOK _____ AT PAGE _____ I FURTHER CERTIFY THAT THE PROPERTY LINES, STREETS, AND BUILDINGS ARE AS SHOWN ABOVE AND THAT THERE ARE NO ENCROACHMENTS EXCEPT AS SHOWN.

MARCH 29, 1979
DATE

Robert R. Spearman
ROBERT R. SPEARMAN REG. L. S. NO 3615

TITLE
SURVEY FOR

JOHN W. REVIS

LOCATED NEAR THE CITY OF GREENVILLE

STATE SOUTH CAROLINA COUNTY GREENVILLE

SCALE 1" = 30' DATE MARCH 29, 1979 REF. NO. GCTO

LEGEND

- IRON PIN (OLD)
- IRON PIN (NEW)
- △ NAIL & CAP
- AS NOTED

GRAPHIC SCALE

ROBERT R. SPEARMAN
Registered Surveyor 3615
Greenville, South Carolina 29644

SEAL

1.25CI