

✓ 4-0-406

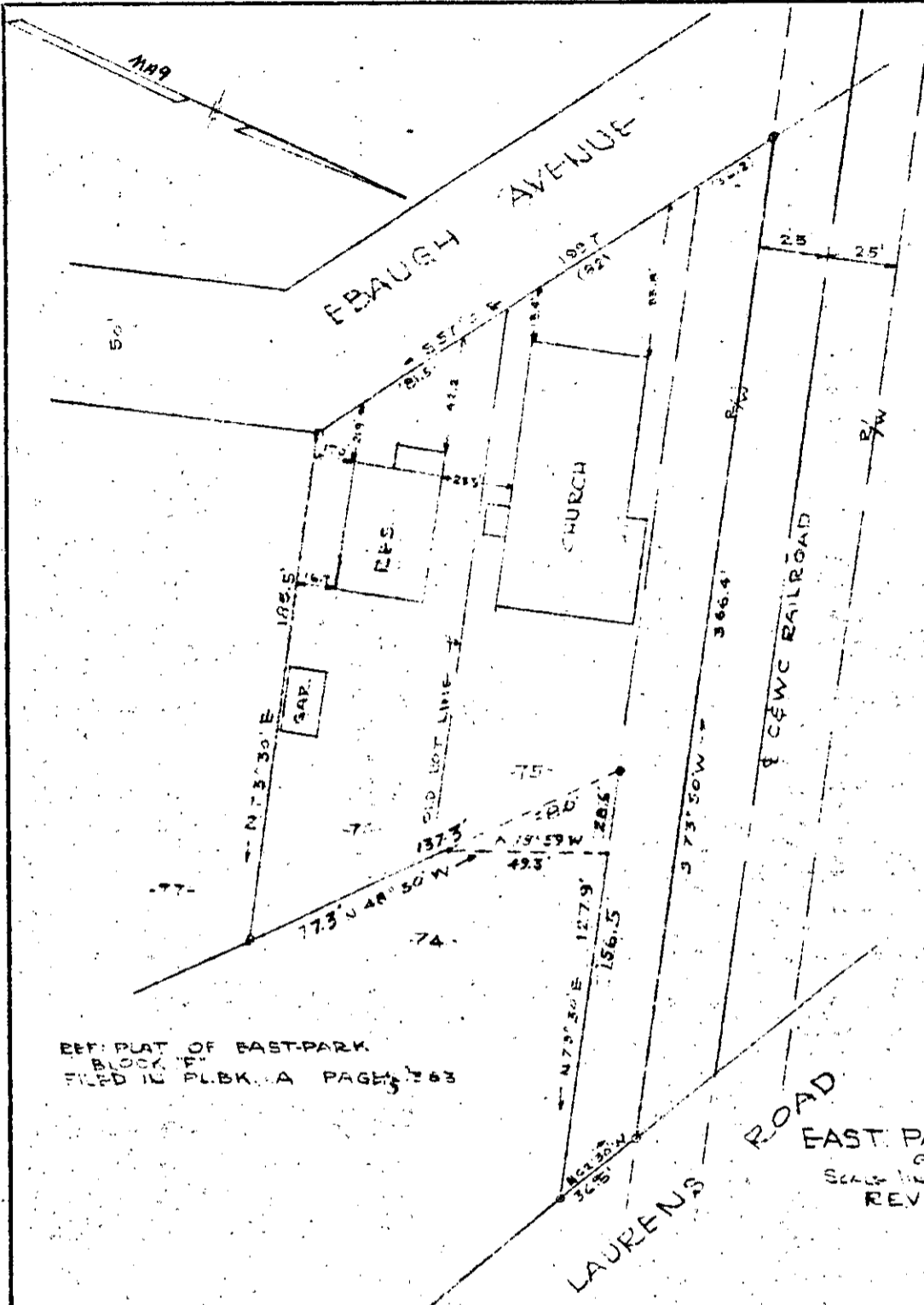
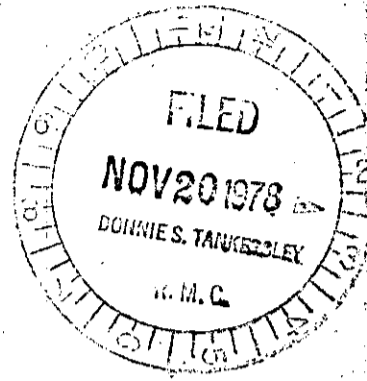

REF. PLAT OF EAST-PARK BLOCK "F" FILED IN PLBK. A PAGE 383

NOV 20 1978

15740

PROPERTY OF EAST PARK BAPTIST CHURCH GREENVILLE SC. SCALE: 1" = 60 FT. 9 JUNE 1949 REVISED JULY 11, 1958

This is to certify that on the 9th day of June 1949, I surveyed lots 76, 75, and a strip adjoining thereto, Flat of East Park, Block "F", filed in Plat Book "A", page 383; and that the property lines, walls and buildings are as shown hereon; that the buildings located on said property do not encroach or project on adjacent streets or property; and that no adjacent buildings or walls encroach or project on said premises.

*Douglas S. Crouch*



PIEDMONT ENGINEERING SERVICE GREENVILLE, S. C.

463

1.25 CI

NO 20 78 464

1.25 CI