

B-37

✓ 4-0-403

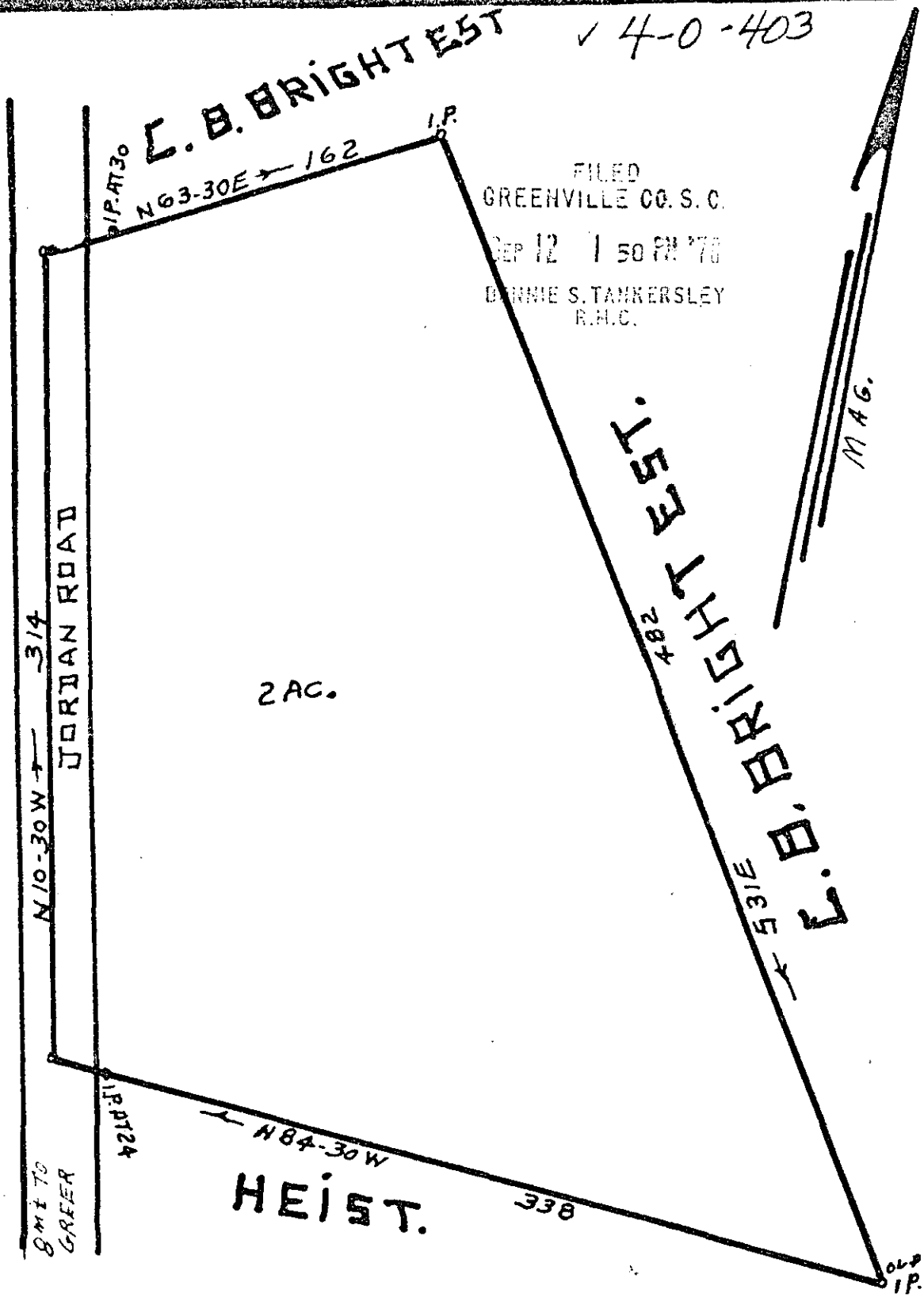

FILED
 GREENVILLE CO. S. C.
 SEP 12 1 50 PM '78
 DANNIE S. TANKERSLEY
 R.A.C.

SURVEY FOR
B. C. BRIGHT.
 GREENVILLE CO. S. C.

ABOUT 2 MI. N. W. OF MT. LEBANON CHURCH.
 IS PART OF L. B. BRIGHT PLAT BY
 W. P. MORROW 2-4-1926, AND BY
 H. S. BROCKMAN 10-14-1933.
 1" = 60' 2-24-1969
 FIELD - S. D. ATKINS

8147

SEP 12 1978

W. WILLIS ENGR.

SPARTANBURG, S.C.

SC. No 658