

- DENOTES IRON OLD
- DENOTES NAIL & CAP OLD

- DENOTES IRON NEW
- DENOTES NAIL & CAP NEW
- () COPIED MEASUREMENT

V4-0-39.1

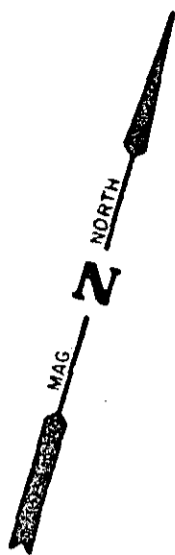

FORMERLY
L. D. LANDFORD

T. HAYNES MORROW

AREA = 1.24 Ac.
SUBJ. TO ROAD &
POWER R/Ws

SEE MY PLAT FOR
T. HAYNES MORROW
16 MARCH 1977

Power line no longer there

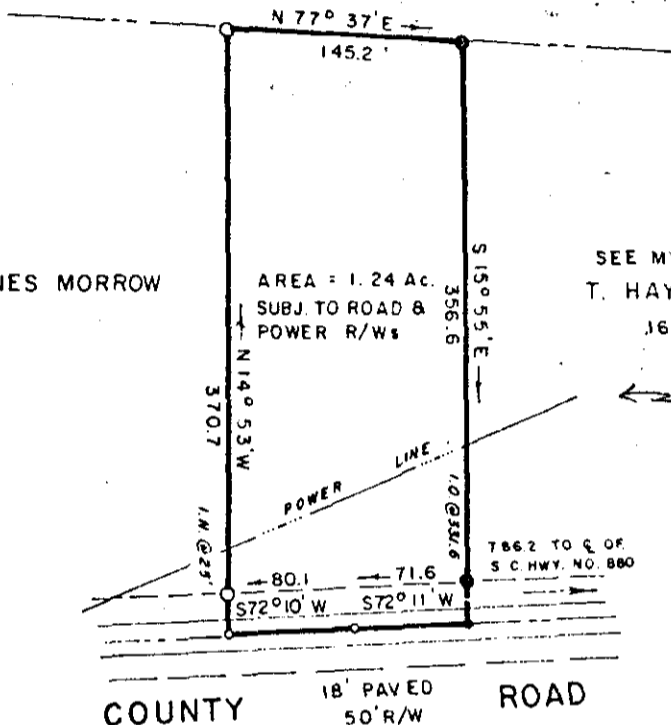

COUNTY ROAD

FILED
GREENVILLE CO. S.C.
MAR 9 2 26 PM '78
DONNIE S. TANKERSLEY
R.M.C.

26424

Neil R. Phillips
MEMBER S.C. SOCIETY OF REG. LAND SURVEYORS

SURVEY FOR: **T. HAYNES MORROW**

BEING A PORTION OF THE PROPERTY AS SHOWN ON A PLAT FOR OMA C. MORROW BY W. P. MORROW, DATED 6/15/1953, AND RECORDED IN P.B. FF/108.

I HEREBY CERTIFY THAT THE RATIO OF PRECISION OF THE FIELD SURVEY IS 1/5141' AS SHOWN HEREON AND THE AREA WAS DETERMINED BY ONE METHOD OF AREA CALCULATION.

COUNTY: GREENVILLE	TOWN OR COMMUNITY: APPROX. 2 MI. SOUTH OF GOWENSVILLE	STATE: SOUTH CAROLINA
DATE 29 MARCH 1977	BLOCK MAP SHEET	FIELD CHIEF RICK BISHOP
PARCEL	DRAWN BY JOE WHISENANT	

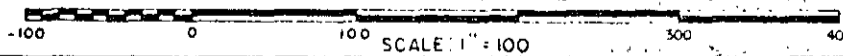

SURVEYED BY NEIL R. PHILLIPS
REGISTERED LAND SURVEYOR 420 AMMONS ROAD (S.C.) SPARTANBURG, S.C. 29176
6010 2 MR 9 78 160

SEAL

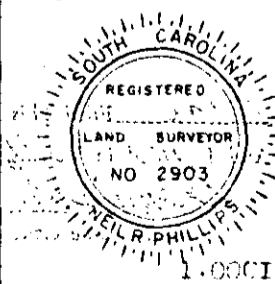

1.0001
2501