

4-0-382

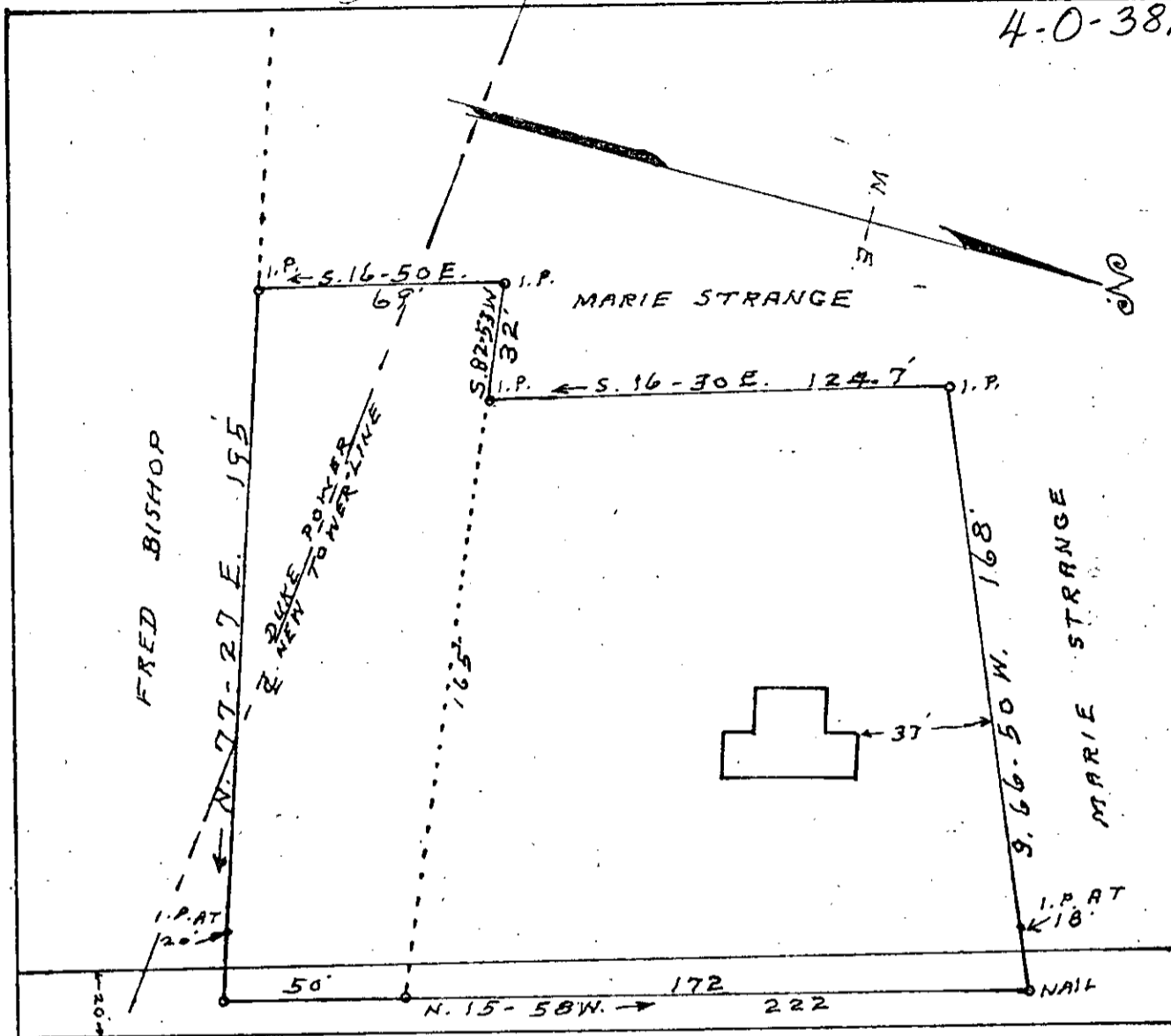

4-0-382

PROPERTY OF 10008

W. DENNIS SMITH

LOCATED THREE MILES NORTHWEST OF GREER

ONEAL TOWNSHIP

GREENVILLE COUNTY

SOUTH CAROLINA

SCALE: 1" = 40 FEET MAY 3 1967

SURVEYED APRIL 28 1967

FILED
GREENVILLE CO. S. C.
SEP 28 10 50 AM '77
DONNIE S. TANKERSLEY
R.H.C.

SEP 28 1977

NOTE: SOUTH SIDE OF LOT 75 SUBJECT TO R/W EASEMENT BY DUKE POWER CO.

H. J. BROCKMAN, REG. SURVEYOR
GREER, S. C. NO. 959

AREA: 0.83 ACRE.

045858 20E

1.25 A