

FEB 28 1977

4-0-365

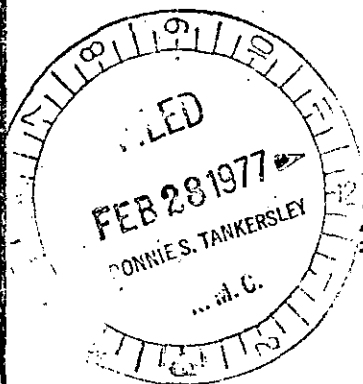

22762

806710 26M

1.25 A6

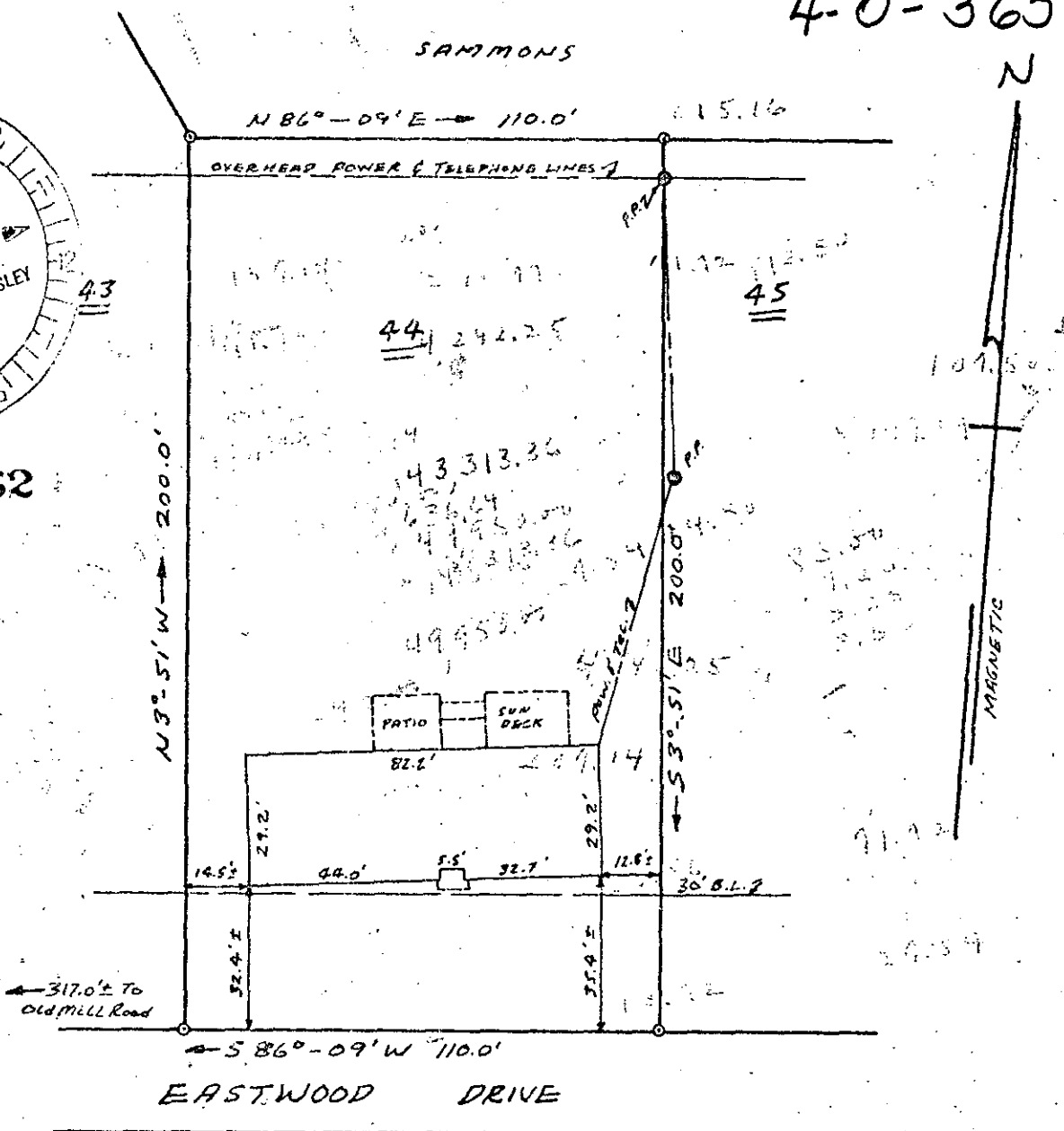

PROPERTY OF CLIFTON PHILLIP WILLIAMS & BETTY S. WILLIAMS NEAR GREENVILLE, SOUTH CAR. FEB. 16, 1977 SCALE: 1" = 90'

This is to certify that on February 16, 1977, I surveyed the property shown on this plat, known as Lot No. 44 of Section II Old Mill Estates as shown on a plat recorded in the RMC Office for Greenville Co. in Plat Book 4R at page 22, and that the property lines, walls and building are as shown hereon, and that the building located on said lot does not project nor encroach on adjacent streets or property, and that no adjacent walls or buildings project nor encroach on said lot, and that no utility lines cross this lot except as may be shown hereon.

Survey by Campbell & Clarkson Surveyors, Inc. Richard D. Weather...

4-0-365