

FILED
GREENVILLE CO. S. C.

AREA CAL. FROM ROAD RW
FEB 16 2 07 PM '77

DONNIE S. TANKERSLEY
R.M.C.

V4-0-364

MARY H. THERRAGE

MARY H. THERRAGE

MARY H. THERRAGE

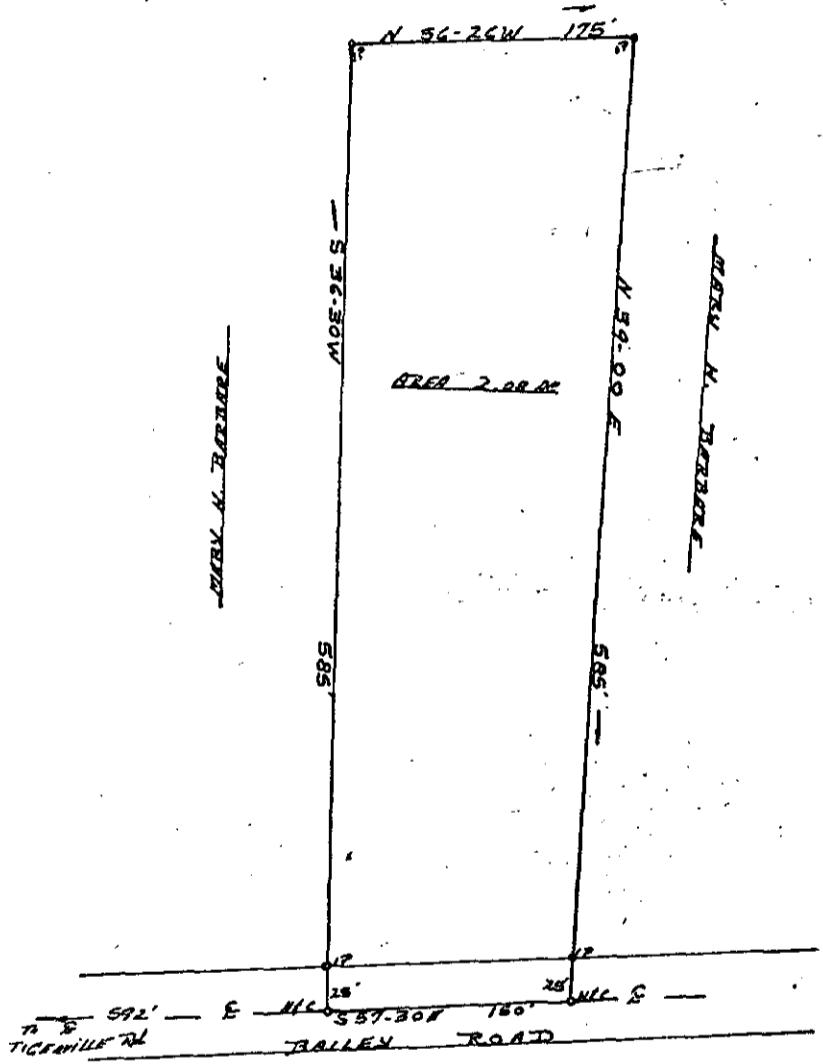

PLAT OF PROPERTY
OF

21650

STEPHEN & C. ERALDINE GLINIEWICZ

FEB 16 '77

TERRY T. DILL
REG. C.E.S.
No. 104

ONEAL TOWNSHIP GREENVILLE COUNTY
STATE OF SOUTH CAROLINA

SCALE 1" = 100' 2-10-77
61 15" TR 160 125 M