

FILED
GREENVILLE CO. S.C.
FEB 9 1 52 PM '77
DONNIE S. TANKERSLEY
R.M.C.

4-0-362

WM. D. BAILEY

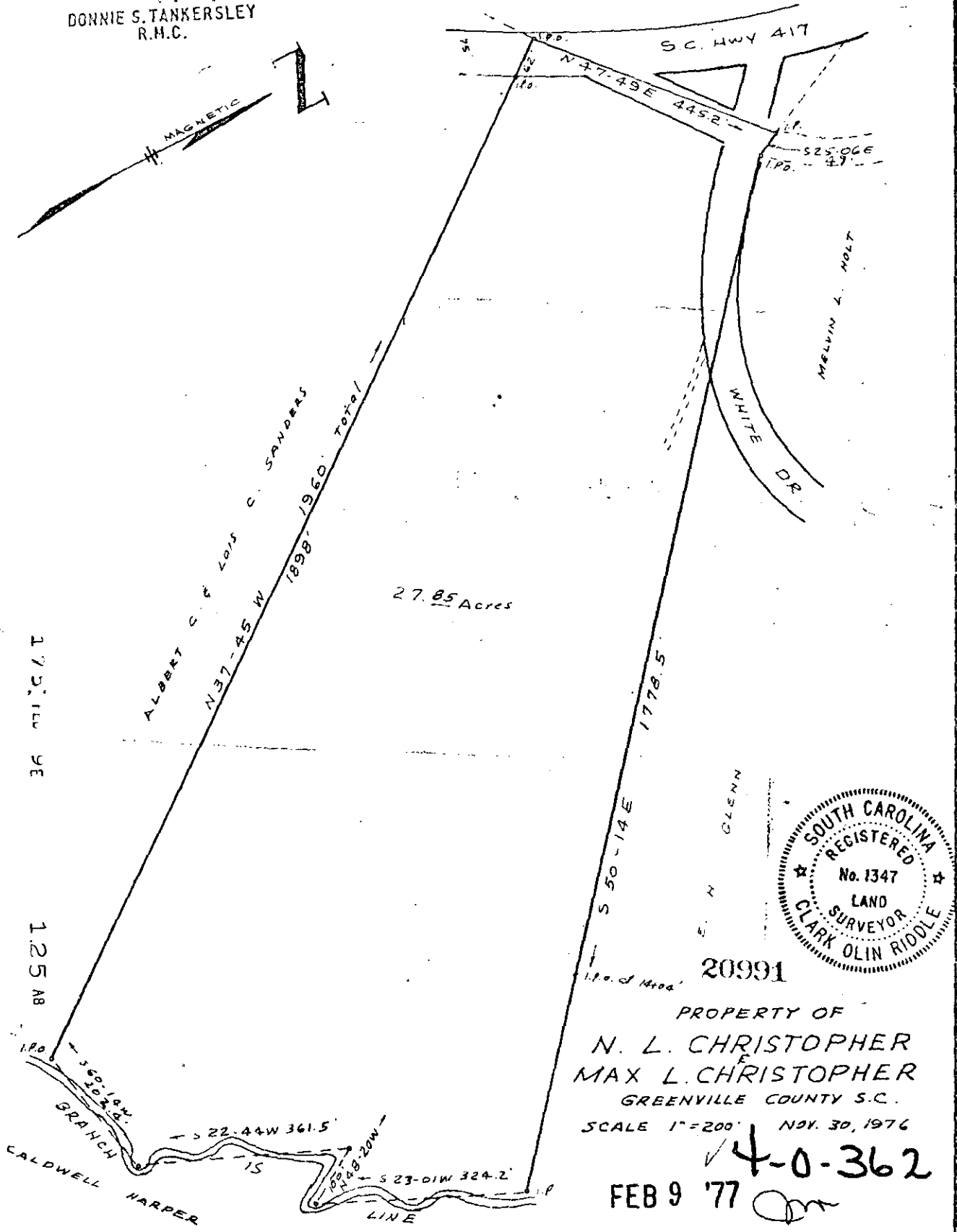
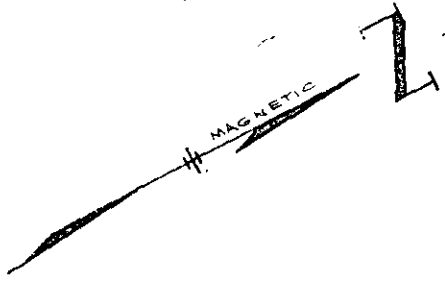

27.85 Acres

172.11 W 9E

125 AB

ALBERT C. & LOIS C. SANDERS
N 37-45 W 1898' 1960' TOTAL

S.C. HWY 417

N 47-49 E 445.2'

WHITE DR.

MELVIN L. HOLT

S 50-14 E 1778.5'

GLENN



20991

PROPERTY OF
N. L. CHRISTOPHER
MAX L. CHRISTOPHER
GREENVILLE COUNTY S.C.
SCALE 1"=200' NOV. 30, 1976

4-0-362

FEB 9 '77

E.R. D-76

C.O. RIDDLE - Reg. L.S. 1347 - Greenville, S.C.