

✓4-0-356

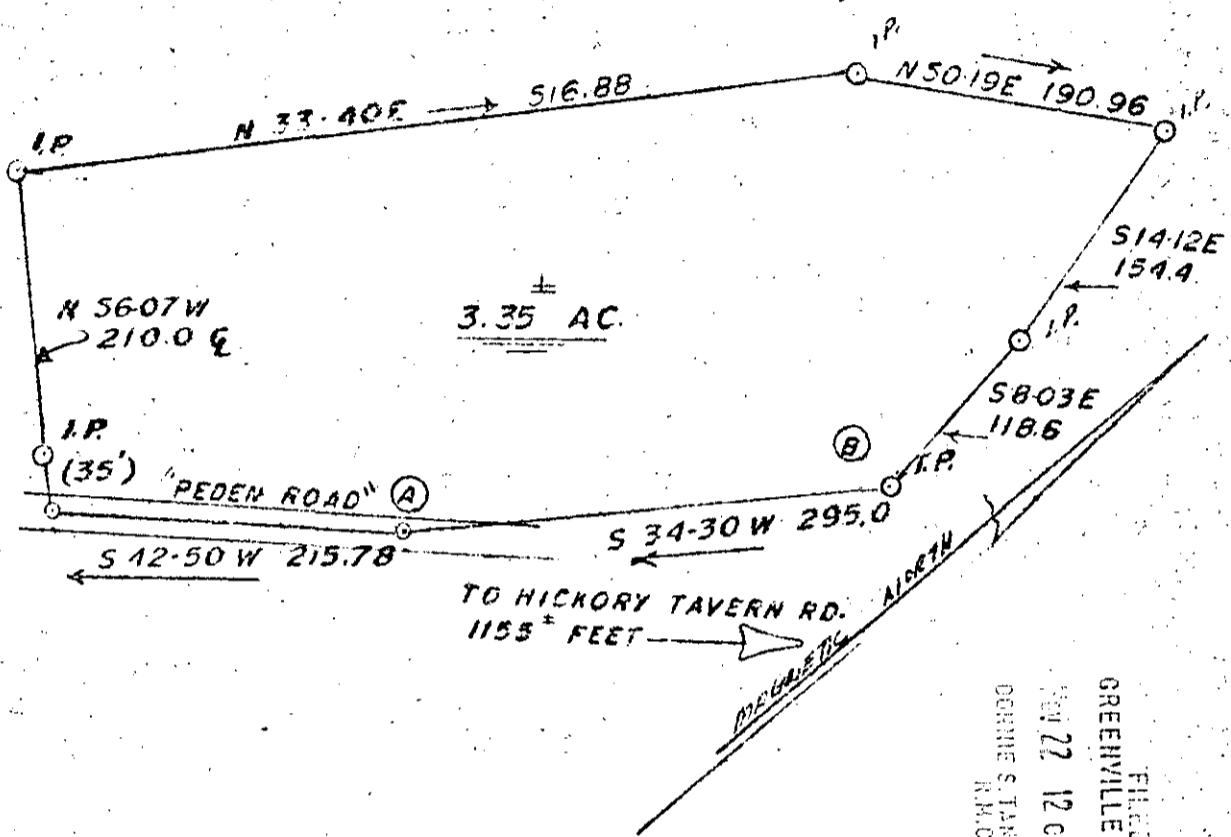

±
3.35 AC.

PROPERTY OF MRS. E. M. SPROUSE

FAIRVIEW TOWNSHIP
SCALE: 1"=100'

GREENVILLE CO., S.C.
FEBRUARY 26, 1976

J. L. MONTGOMERY, III, RLS.

FILED
GREENVILLE CO. S.C.
NOV 22 12 01 PM '76
DORRINE S. JANKERSLEY
R.M.C.

NOTE: Line A to B revised per agreement of Mrs. E. M. Sprouse and Mr. Henry Peden II. J.L.M.
Feb. 26, 1976

1-036

Assisted by: Bryan Huntley and F. E. Clark
4678 NOV 22E 1.25 A3

J.L.M.