

4-0-335

MICROFILMED

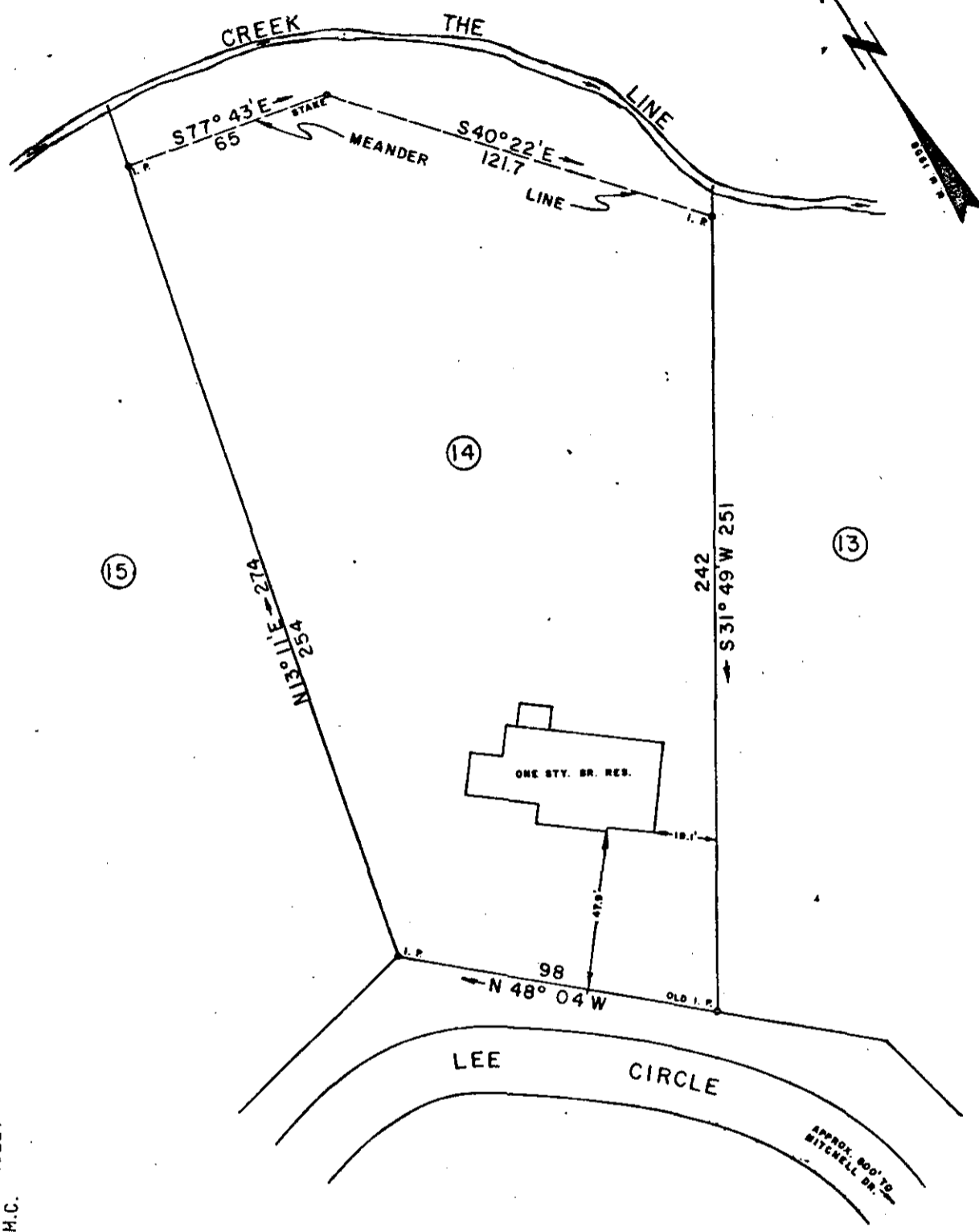

MAY 27 10 02 AM '76
DANNIE S. TANKERSLEY
R.M.C.

PROPERTY OF
DONALD R. PRICHARD
 LOCATED NEAR THE WESTERN CITY LIMITS OF GREER
GREENVILLE COUNTY SOUTH CAROLINA
 SCALE 1" = 40'
 SURVEYED MAY 20, 1976

THIS IS TO CERTIFY THAT ON THIS DATE I SURVEYED THE PROPERTY SHOWN HEREON AND THE LINES ARE AS SHOWN, THAT THE BUILDING(S) OR WALL(S) DO NOT ENCR OACH ON ADJOINING PROPERTY, AND THAT THE BUILDING(S) OR WALL(S) OF ADJACENT PROPERTY DO NOT ENCR OACH ON THIS EXCEPT AS SHOWN.

PLAT BOOK REF. BOOK MM, PAGE 031. DEED REF. BOOK 912, PAGE 475.
 940, 184.

BEING LOT NO. 14 OF MAPLE HEIGHTS.

30740

RECORDING FEE
 PAID \$ 125

WOLFE & HUSKEY, INC.
 ENGINEERING and SURVEYING
 LYMAN, S. C.

4-0-335

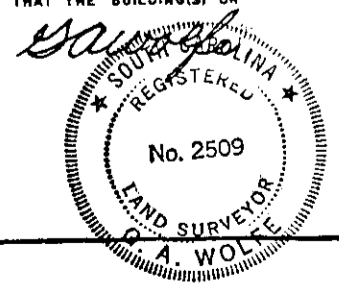

16-5-1