

✓ 4-0-325

MICROFILMED

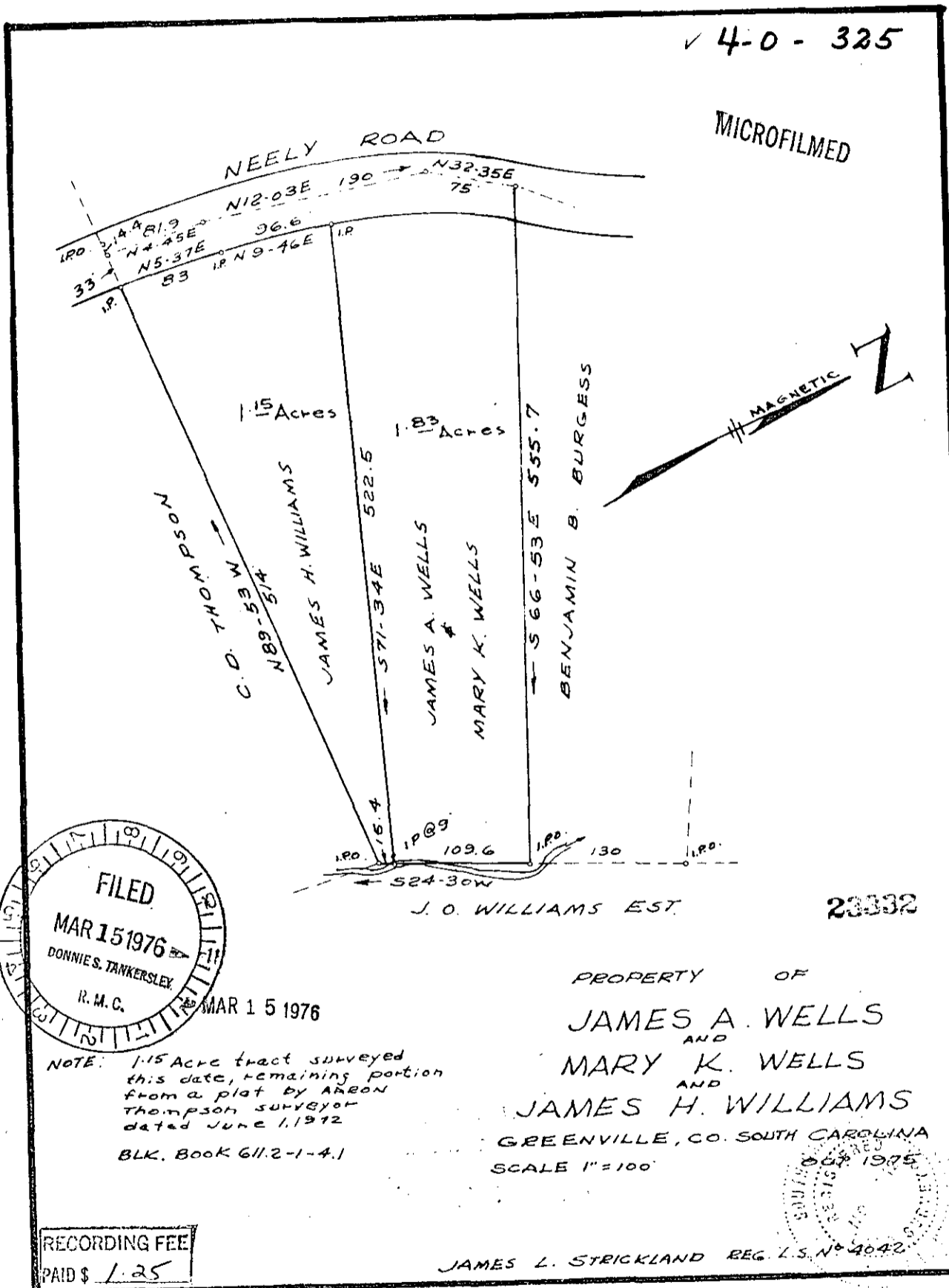

23332

FILED
 MAR 15 1976
 DONNIE S. TANKERSLEY
 R. M. C.

MAR 15 1976

NOTE: 1.15 Acre tract surveyed this date, remaining portion from a plat by ARNON THOMPSON SURVEYOR dated June 1, 1972
 BLK. BOOK 6112-1-4.1

PROPERTY OF
 JAMES A. WELLS
 AND
 MARY K. WELLS
 AND
 JAMES H. WILLIAMS
 GREENVILLE, CO. SOUTH CAROLINA
 SCALE 1"=100'

MAR 15 1976
 SOUTH CAROLINA
 SURVEYOR

RECORDING FEE
 PAID \$ 1.25

JAMES L. STRICKLAND REG. L.S. N° 4042