

Note: It is S30-30E 40' from corner "A" to the
Intersection of Layton Drive and Hwy. 523-102

Refer to Block 510.2

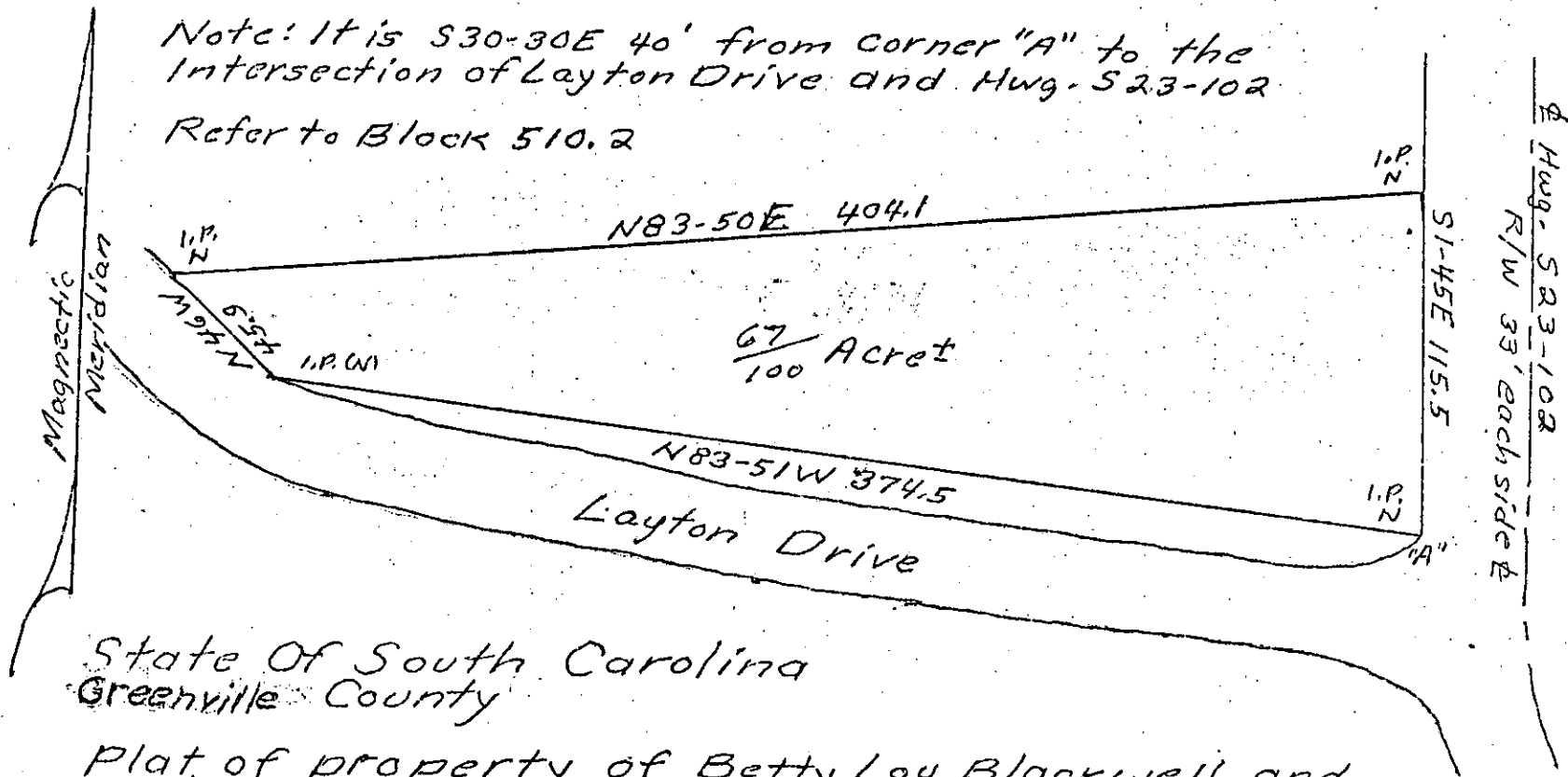

State Of South Carolina
Greenville County

Plat of property of Betty Lou Blackwell and
Michael D. Blackwell.

Scale: 1" = 50'

October 19, 1974

Walter L. Davis

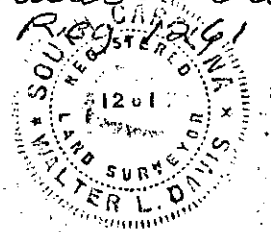

OBG-P35-C2

FILED
GREENVILLE CO. S.C.
JAN 19 3 12 PM '76
DONNIE S. TANKERSLEY
R.M.C.

4-0-314

18318

JAN 19 1976

RECORDING FEE
PAID \$ 1.25

4-0-314

Photo

MICROFILMED