

MICROFILMED

4-0-276

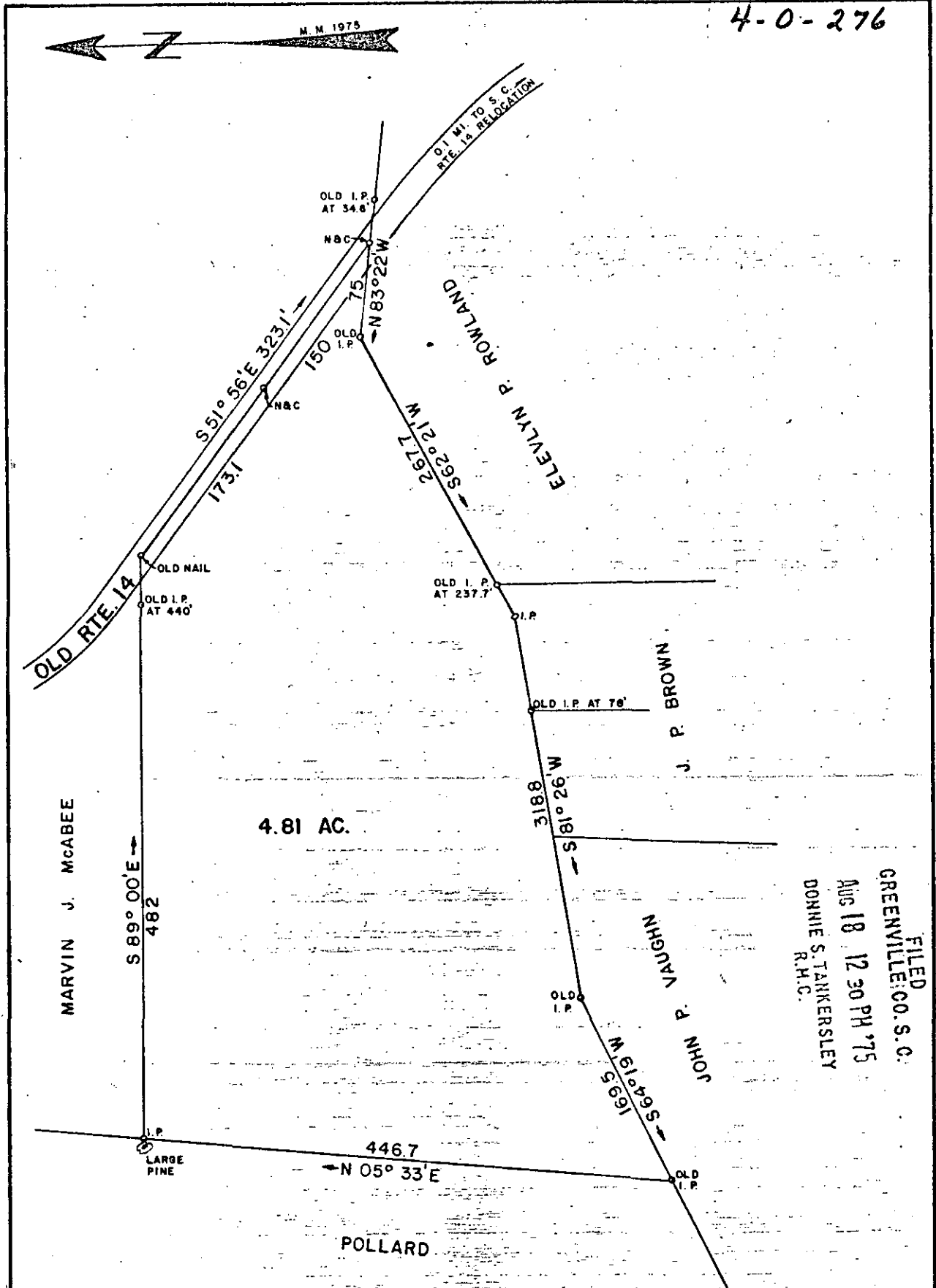

FILED
 GREENVILLE CO. S.C.
 AUG 18 12 30 PM '75
 DONNIE S. TANKERSLEY
 R.H.C.

PROPERTY OF
CHARLIE O. WOLFE

LOCATED 2 MILES NORTH OF GREER
 GREENVILLE COUNTY SOUTH CAROLINA
 SCALE 1" = 100'

SURVEYED MAY 2, 1975
AUG 18 1975

WOLFE & HUSKEY, INC.
 ENGINEERING and SURVEYING
 LYMAN S. C.

4409

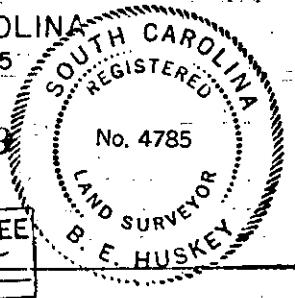

RECORDING FEE
 \$ 1.25

Dan McKinney-Rob