

MICROFILMED

✓ 4-0-257

← TO CLEVELAND U.S. HWY 276

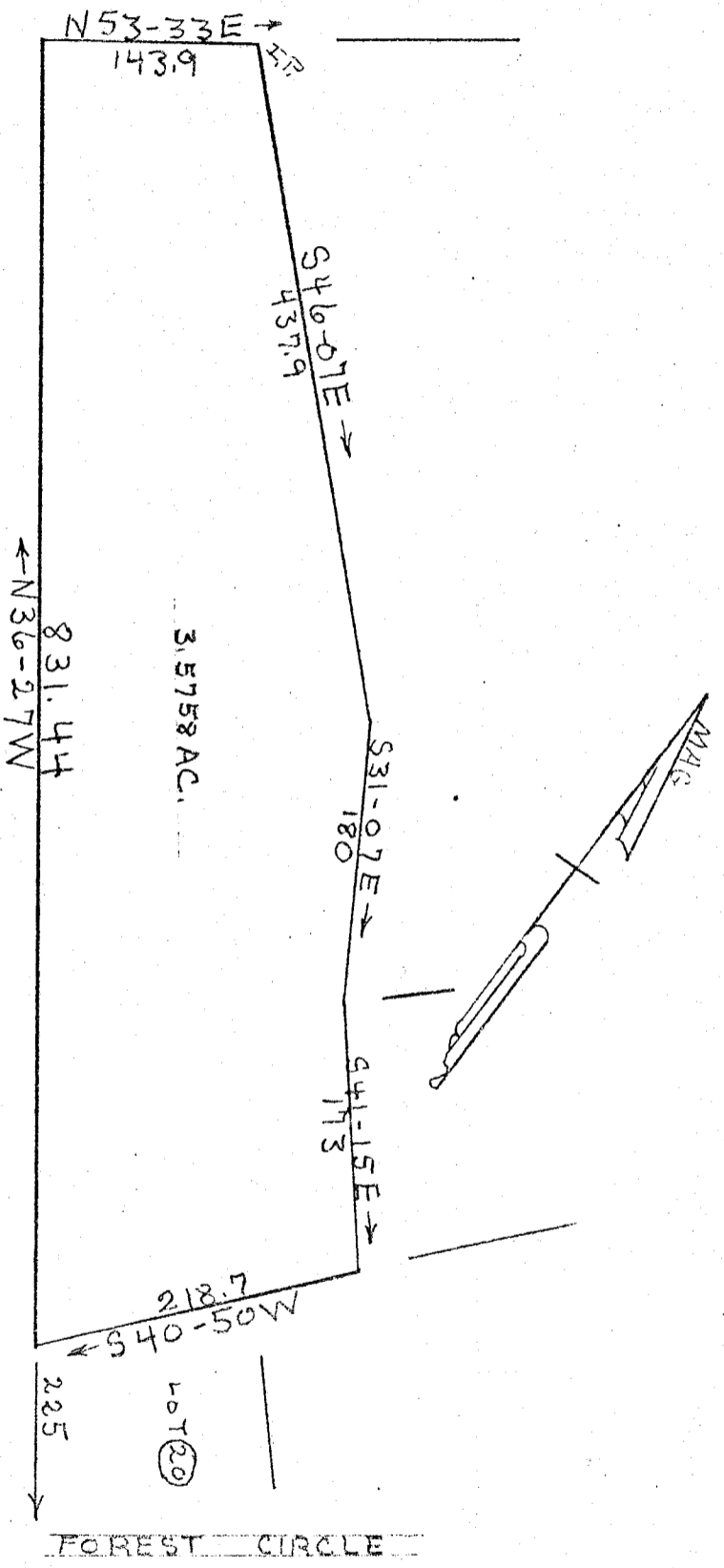

COMPILED PLAT FOR

MELVIN L. JARRARD

NEAR CLEVELAND

GREENVILLE COUNTY S.C.

WEBB SURVEYING & MAPPING

SCALE 1" = 100' NOV 21, 1975

COMPILED FROM FOREST HILLS

OTHER PLATS

JUN 27 1975

30806

GREENVILLE

SL. HD 00 4 22 HNP

ATKINSON

TANKERSLEY

GREENVILLE COUNTY S.C.

WEBB SURVEYING & MAPPING

SCALE 1" = 100' NOV 21, 1975

RECORDING FEE  
PAID \$ 1.25

✓ 4-0-357

BLK. RES. 514.7-1-(99)