

MICROFILMED

MICROFILMED

4-0-247



MRS. C. E. TAYLOR

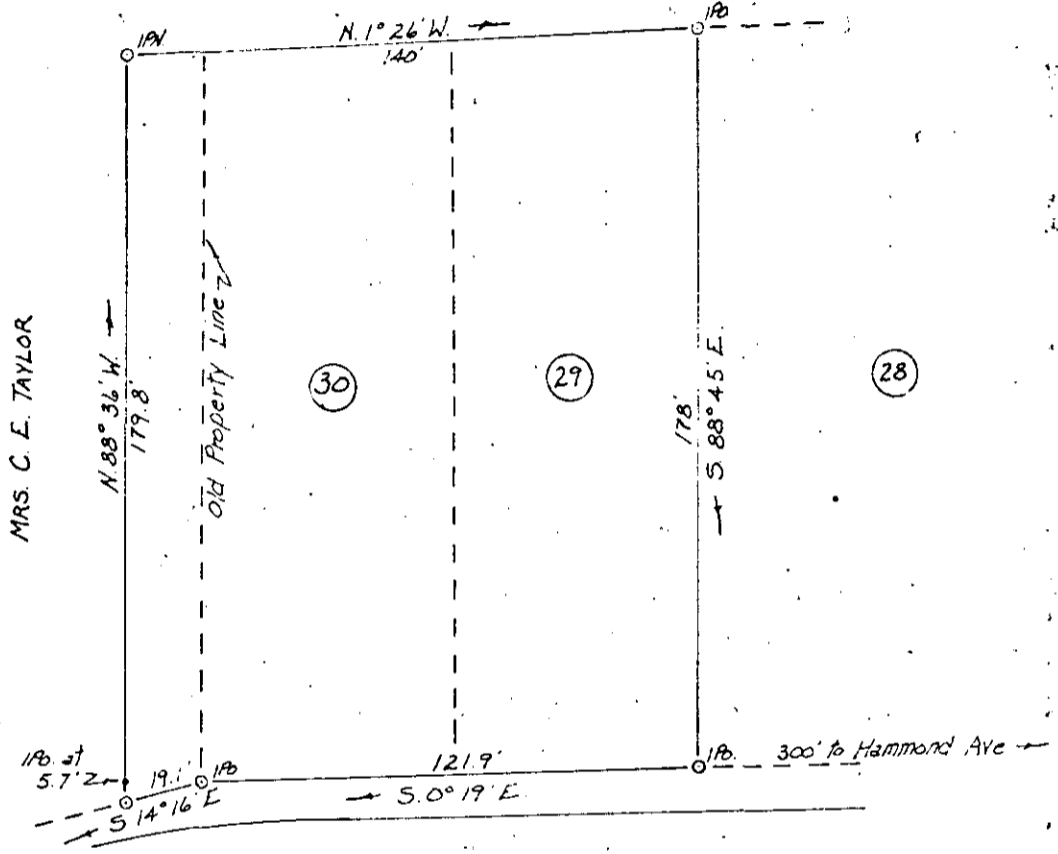

MRS. C. E. TAYLOR

POPLAR DRIVE

PROPERTY OF
JAMES W. & ALLENE T. FORD

Located in Greer

GREENVILLE COUNTY SOUTH CAROLINA

SCALE: 1" = 40 FEET

APRIL 19, 1975

FILED
GREENVILLE CO. S.
JUN 23 10 14 AM '75
DONNE S. TARKENTEN
S.M.C.

NOTE: Information taken from Plat of
O.P. Smith Property by W.A.
Christopher, March 17, 1924,
showing Lots 29 and 30.

27493

RECORDING FEE
PAID \$ 1.35

photo

