

MICROFILMED

7-2125174  
415174  
11/21/74 R64

4-0-243

TRACT A 13.02 ACRES BELOW 900' CONTOUR  
TRACT B 0.35 ACRES ABOVE 900' CONTOUR.  
INACCESSIBLE  
13.37 ACRES TOTAL

FILED  
GREENVILLE CO. S.C.

APR 30 9 27 1975

DOUGLAS S. TAYLOR  
S.U.M.C.

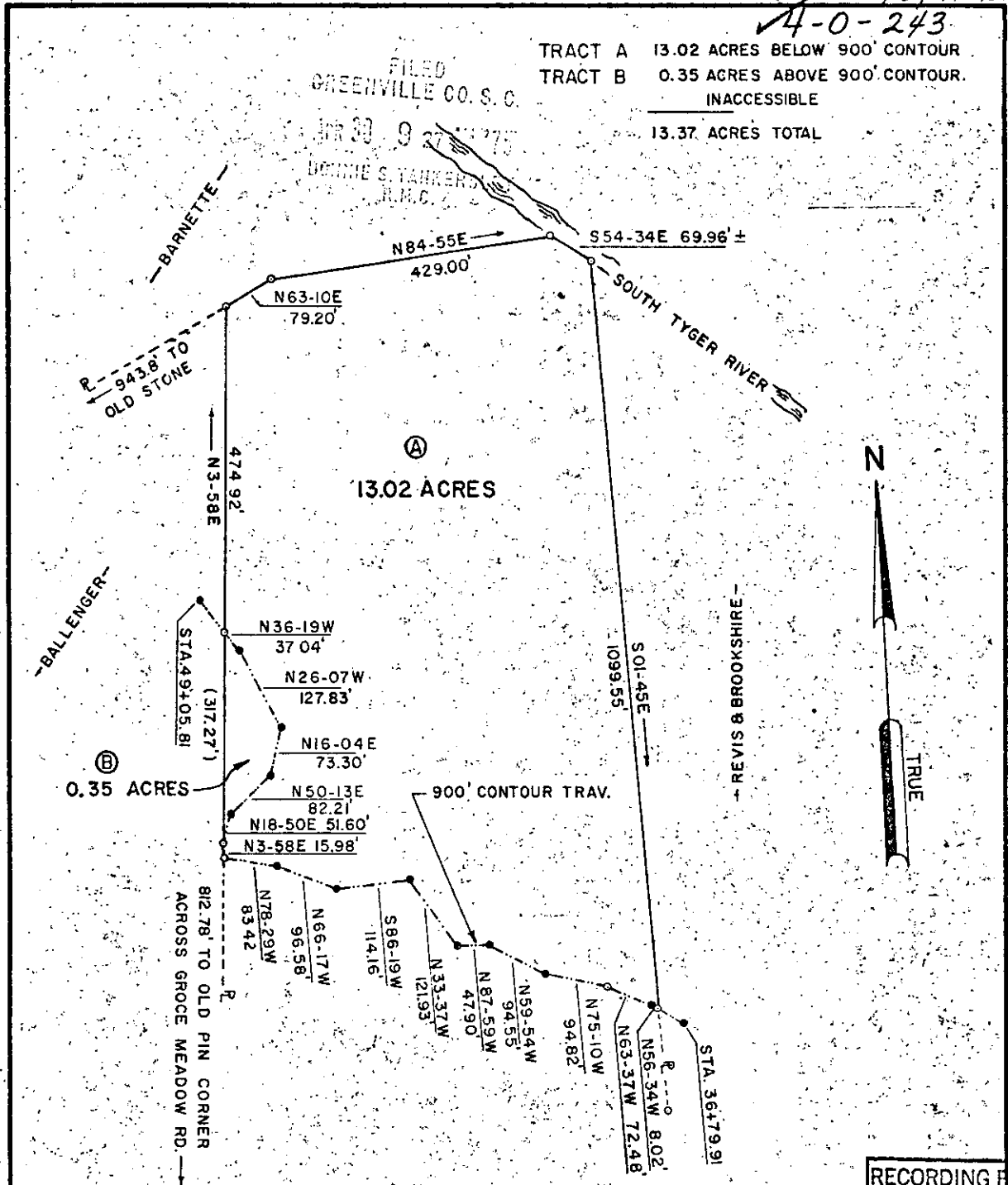

RECORDING FEE  
PAID \$ 1.35

APR 30 1975

P = PROPERTY LINE  
O = OLD IRON PIN

REFERENCES

DEED BOOK: 906 PAGE: 287  
BLOCK BOOK: 633.1-1-13

25333

REV.	DATE	BY	DESCRIPTION
I	1-28-75	FEB	ADDED TRACT LETTERS A & B
I	11-1-74	T.M.A.	DIST. ON WEST SIDE FROM 312.27' TO 317.27' & INACCESSIBLE ACREAGE ADDED

REVISION

**enwright associates**  
ENGINEERS  
GREENVILLE, S.C.

GREER COMMISSION OF PUBLIC WORKS  
**LAKE JOHN A. ROBINSON**  
PROPERTY OF  
DOUGLAS OLIVER TAYLOR

LOCATED NEAR GREER

GREENVILLE CO. SOUTH CAROLINA

FILE NO.	CLIENTS.	RETIRED.
G.L.B.	G.C.P.W.	F.E.B.
DRAWN.	DESIGN.	CHECK.

DATE.	2-15-74	SCALE.	1"=200FEET	71523-4
-------	---------	--------	------------	---------