

MICROFILMED

V-4-0-211

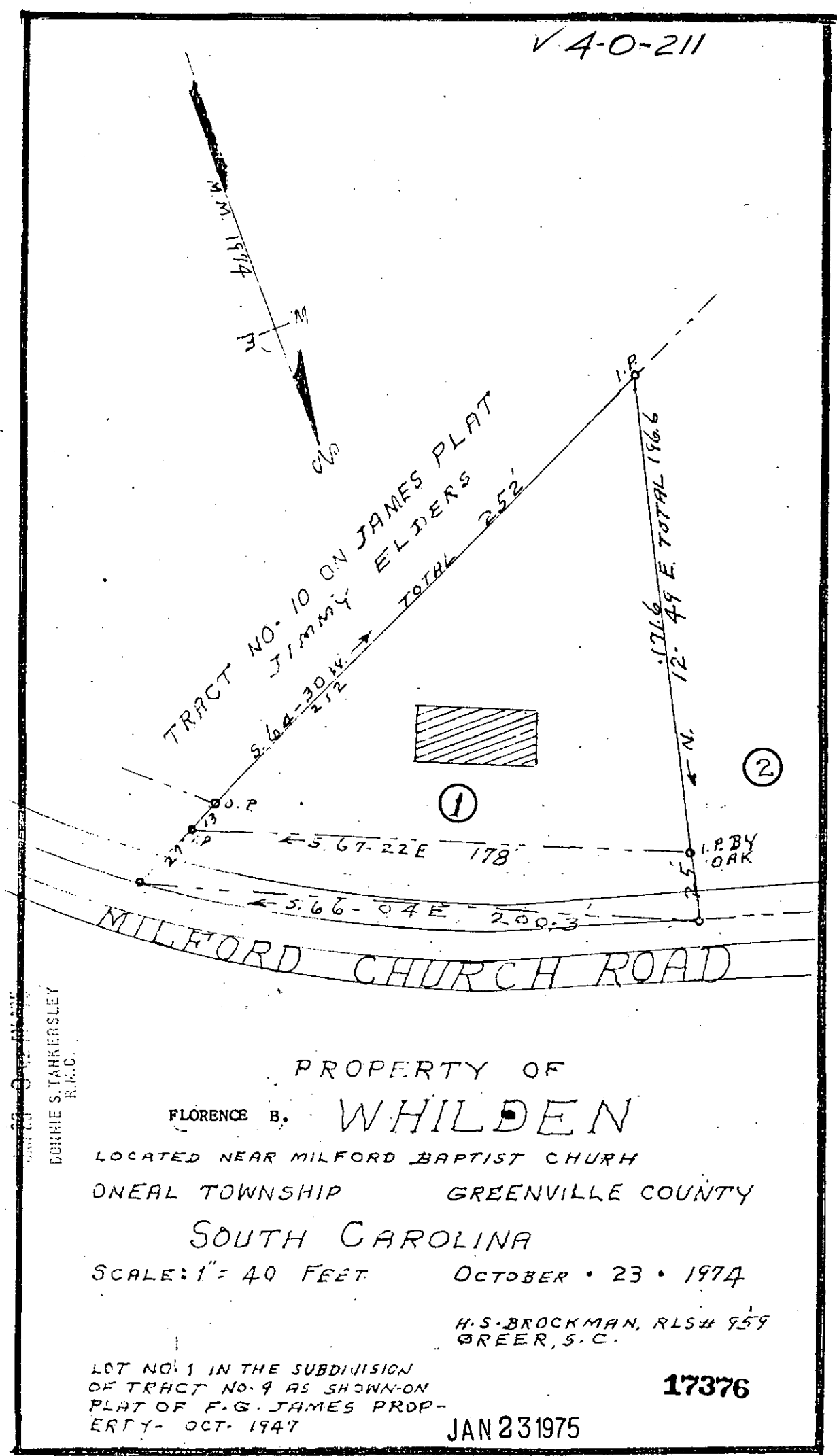

FILED
GREENVILLE CO. S. C.

DORRIS S. TARKERSLEY
R.M.C.

PROPERTY OF
FLORENCE B. WHILDEN

LOCATED NEAR MILFORD BAPTIST CHURCH
ONEAL TOWNSHIP GREENVILLE COUNTY
SOUTH CAROLINA

SCALE: 1" = 40 FEET OCTOBER • 23 • 1974

H.S. BROCKMAN, RLS# 959
GREER, S. C.

LOT NO. 1 IN THE SUBDIVISION
OF TRACT NO. 9 AS SHOWN ON
PLAT OF F.G. JAMES PROP-
ERTY - OCT. 1947

17376

JAN 23 1975

RECORDING FEE
PAID \$ 1.25 photo