

4-0-204

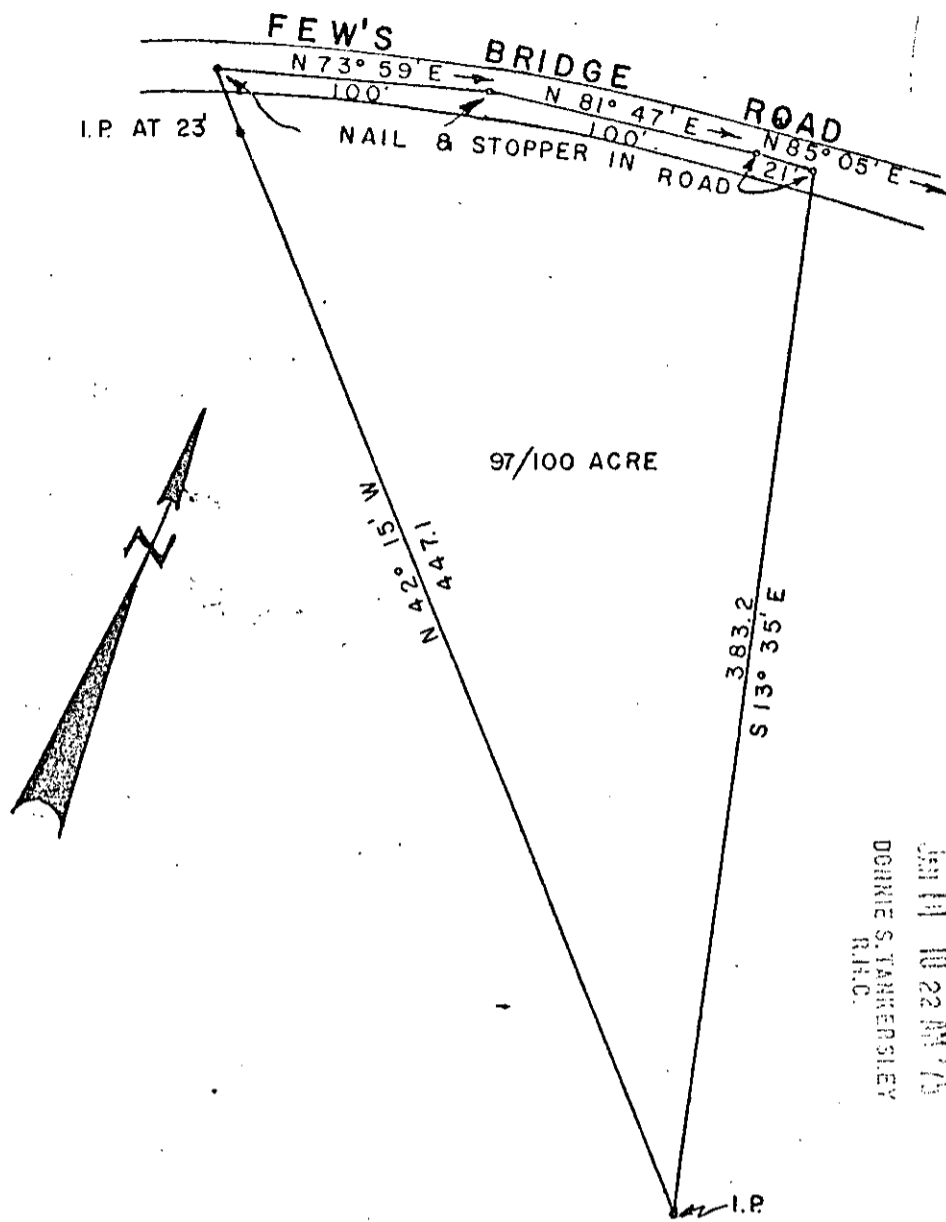

FILED  
 GREENVILLE CO. S.C.  
 JAN 14 10 22 AM '75  
 DONNIE S. TANNER-SILEY  
 R.H.C.

PROPERTY OF  
**KINDNESS OR CHARLES BABB**

LOCATED NORTH WEST OF GREER

GREENVILLE COUNTY SOUTH CAROLINA

SCALE 1" = 60'

SURVEYED JUNE 8, 1963

16696

JAN 14 1975

RECORDING FEE  
 PAID \$ 1.25

4-0-204

G. A. WOLFE, REG. L.S. NO. 2509  
 INMAN, S. C.

*Photo*