

✓ 4-0-189

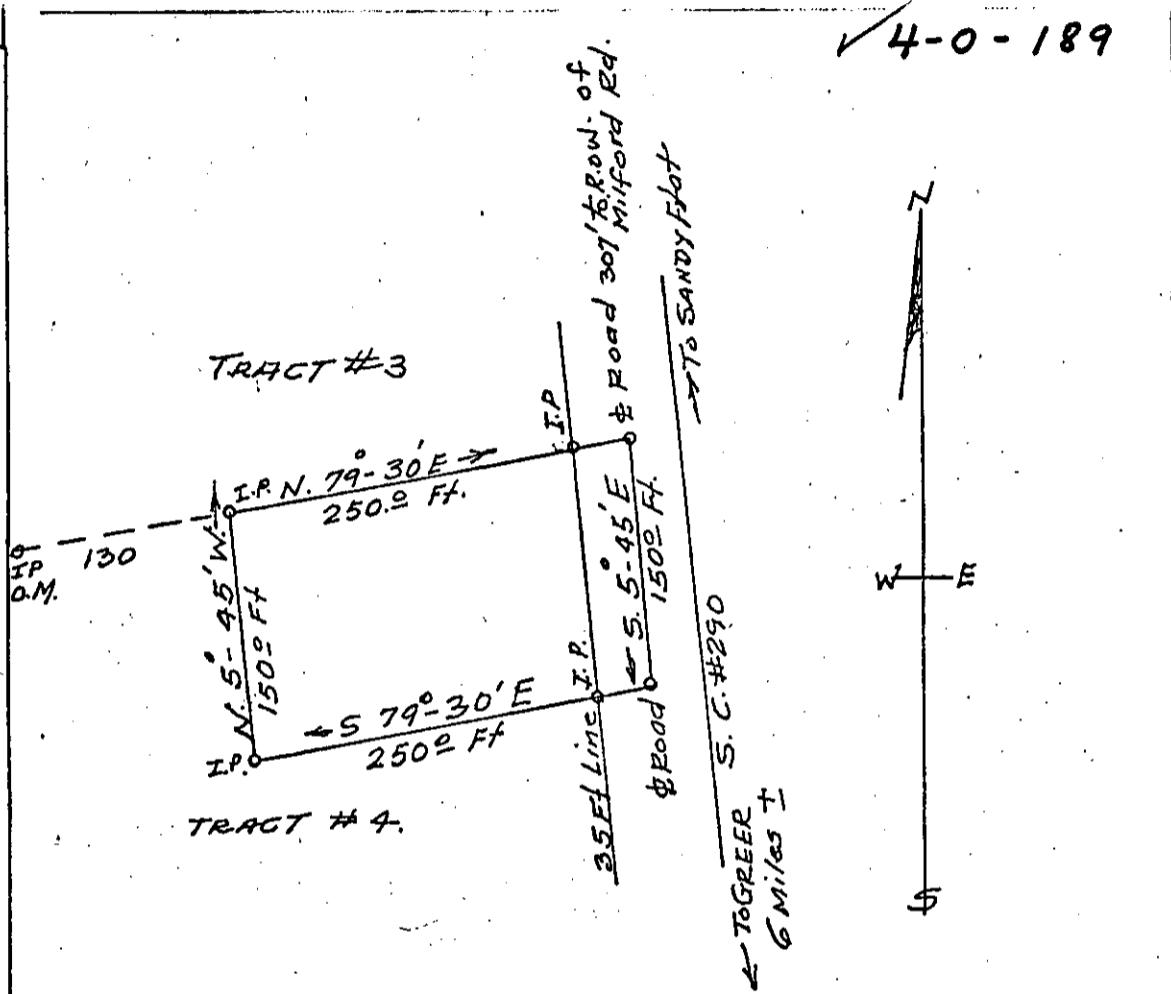

PLAT OF LOT OF
 BETTY T. GLENN
 ONEAL TWP. GREENVILLE CO. S.C.
 ON S.C. HWY #290 Near Double Springs Church.

FILED
 GREENVILLE CO. S.C.
 DEC 9 12 43 PM '74
 DORRIS S. TANNERSLEY
 R.H.C.

SURVEYED Nov. 25, 1974
 By Jerry K. Dill
 Reg. C.E. & L.S. #104

Magnetic Bearings date
 Dec. 18, 1967 14131

DEC 9 1974

SCALE 1" = 100.0 Ft

From L.E. Thompson - Decd.

PAID \$ 1.25 photo