

MICROFILMED

✓ 4-0-150

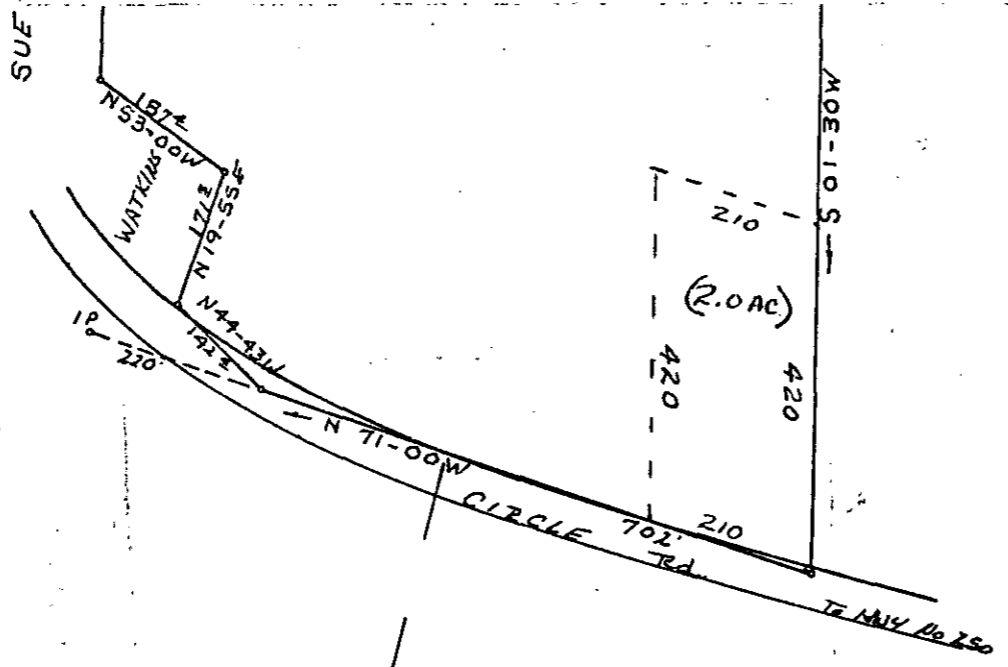

PLAT OF PROPERTY  
OF

NELLIE BLAKLEY (ESTATE)

PARIS MTN TOWNSHIP GREENVILLE CO.  
STATE OF SOUTH CAROLINA

SCALE 1" = 200'  
11-15-1973

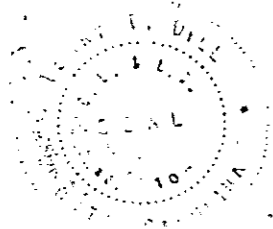

TERRY T. DILL  
REG. OFF. L.S.  
No. 104  
Rt 2 TAYLORS, S.C.

④ 4312

508.1-1-14