

4-0-148

Changes to reference

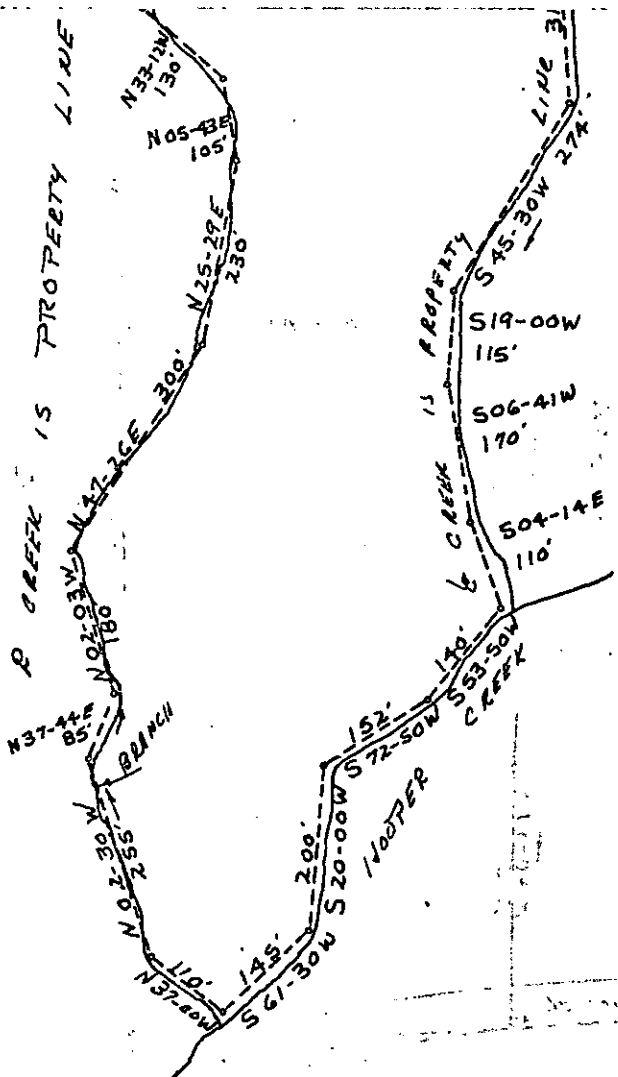

PLAT OF PROPERTY
OF
NELLIE BLAKLEY (ESTATE)

PARIS MTN TOWNSHIP GREENVILLE CO.
STATE OF SOUTH CAROLINA

SCALE 1" = 200'
11-15-1973

B5.1-1-17



TERRY T. DILL
REC. OFF. LS.
No. 104 Rt 2 Taylors, S.C.

4312

MICROFILMED