

✓ 4-0-144

MICROFILMED

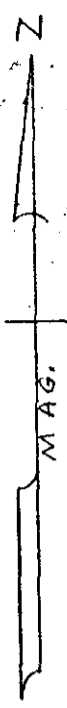
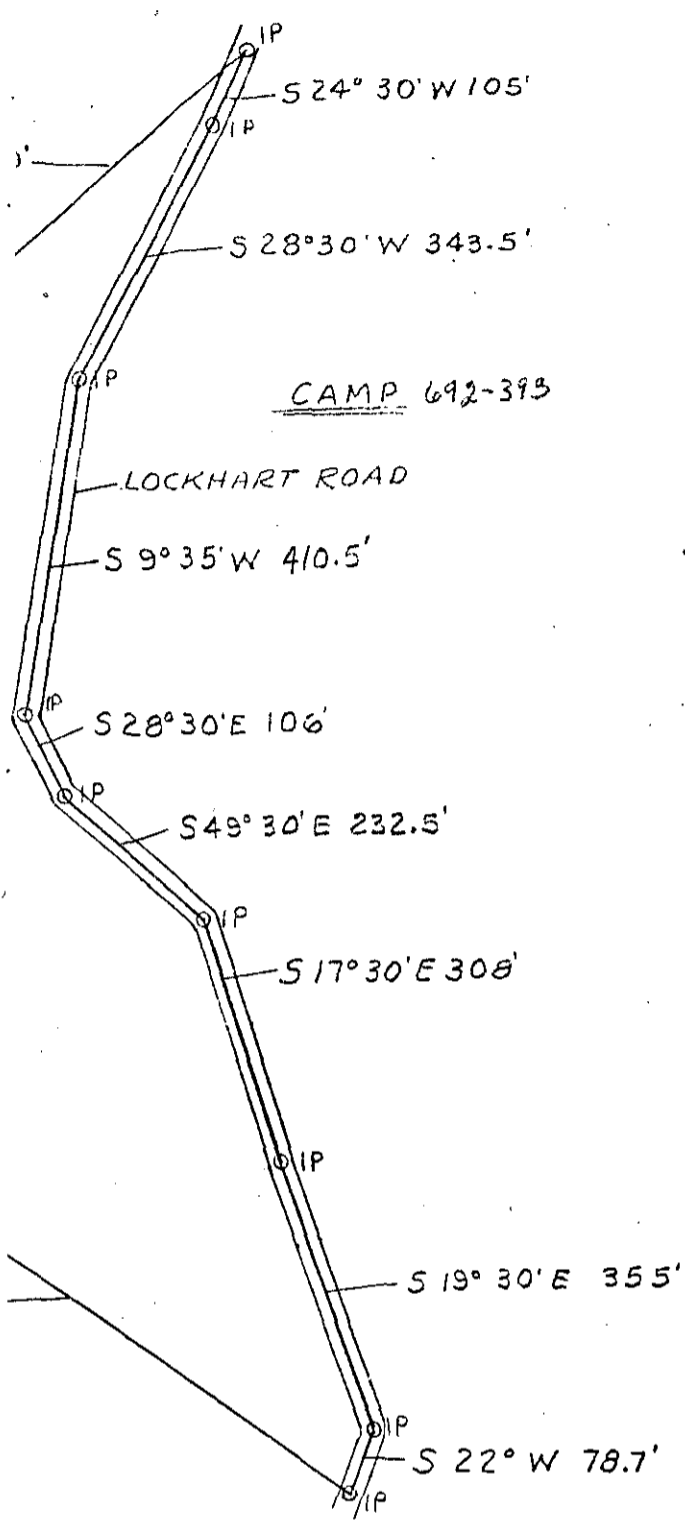

RECORDING FEE  
PAID \$ 1.50

3723

Photo

STATE OF SOUTH CAROLINA  
 COUNTY OF GREENVILLE  
 GLASSY MOUNTAIN TOWNSHIP  
 LANDS OF ZOANA GARVEY

MAY 20, 1974 SCALE 1"=200'  
 SURVEYED & MAPPED BY  
 THE OFFICE OF E. H. GIBBS  
 R. L. S. # N.C. L-1003  
 JOE WHITESIDE INSTRUMENT MAN.

*E. H. Gibbs R.L.S.*