

MICROFILMED

4-0-95
RECORDING FEE
PAID \$ 18.00
photo

POSTAGE
PAID 08
FENCE

96' OLD HUNDRED ROAD

2.5 MI. TO WARE PLACE

W. K. LOWRY

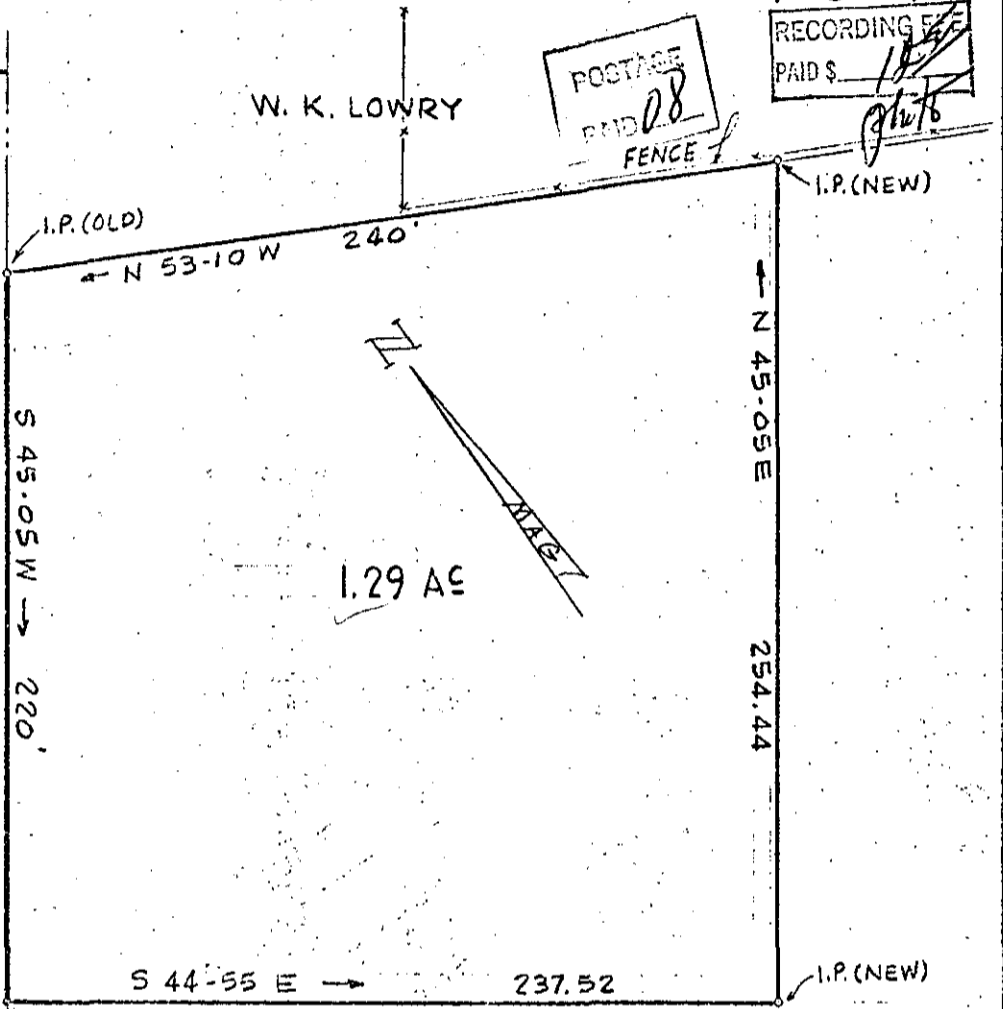

HELEN D. BABB WHITNEY

ALL FIELD WORK & CLOSURE
BY A.M. SANDERS 10-6-73
CONTROL BEARING FROM
SURVEY BY C.O. RIDDLE FOR
W.K. LOWRY.



J. DON LEE
35 MAIN ST. PIEDMONT, S.C.

STATE OF SOUTH CAROLINA
 GREENVILLE COUNTY
 NEAR WARE PLACE
 A SUBDIVISION OF PROPERTY OF
 HELEN D. BABB WHITNEY
 16679

DRAW. AMS
 CHK. AMS
 SCALE: 1" = 40'
 DATE: 10-6-73
 DWG. NO.
 7306-1

RECORDED DEC 31 1973 GREENVILLE CO. S.C.