

4-0-76 ✓

THIS PLAT IS NOT A SUBDIVISION
 AS DEFINED BY THE GREENVILLE
 COUNTY SUBDIVISION REGULATIONS.
 U.S. No. 235
 9/6/73 *J. O. ...*
 Director of
 Planning.
 Greenville County Planning Commission

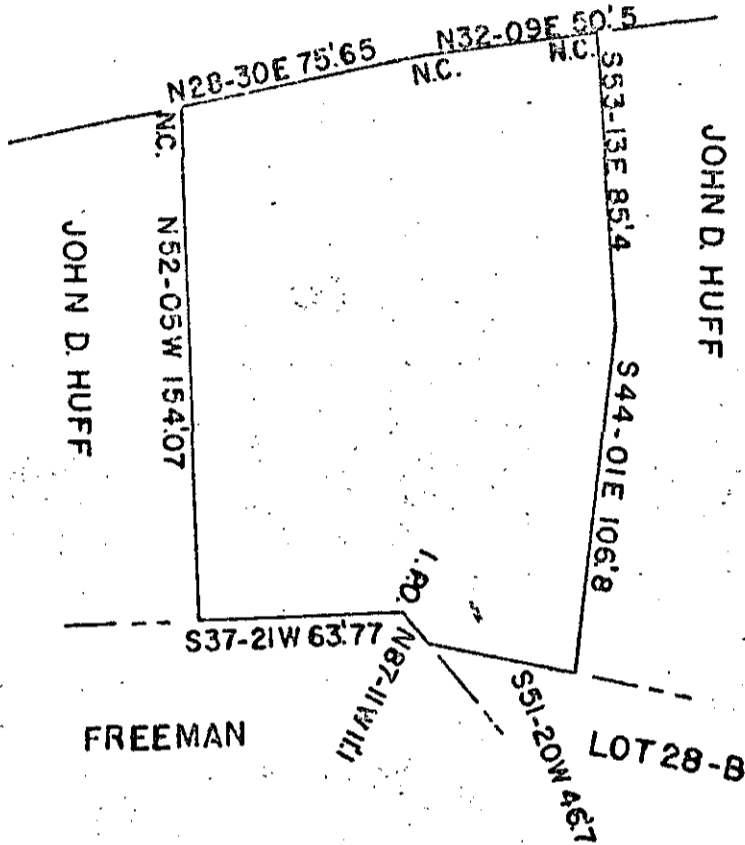

STATE OF SOUTH CAROLINA
 GREENVILLE COUNTY
 THE ABOVE PLAT REPRESENTS A LOT OWNED BY JOHN D. HUFF.
 LOCATED IN THE CITY OF GREENVILLE, A RESTAURANT IS LOCATED
 THEREON.

SURVEYED JULY 2, 1973

JOHN C. SMITH
 REG. LS. NO. 1143

1" = 50'

B308114

DONNIE S. TANKERSLEY
 R.M.C.

7309

125

SEP 10 3 54 PM '73

SEP 10 1973

2771540

GREENVILLE CO. S.C.

Plat recorded September 10, 1973 at 3:54 P.M. #7309