

AREA 0.55 AC.

4-0-36

FILED
GREENVILLE CO. S. C.
JUN 5 10 53 AM '73
DONNIE S. TANKERSLEY
R.H.C.

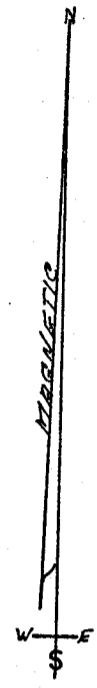
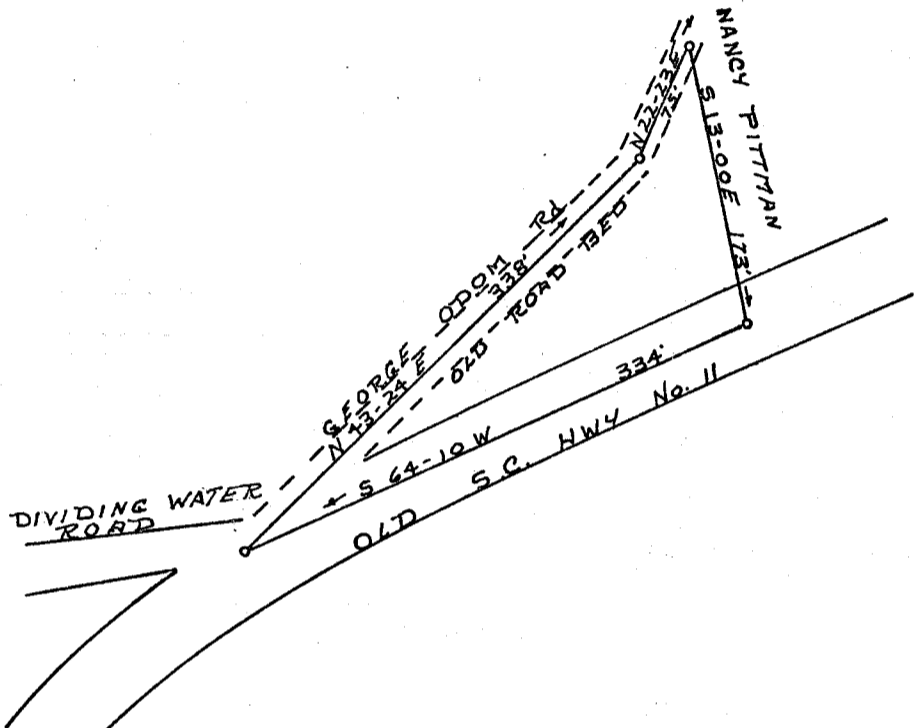

PLAT OF PROPERTY
OF

NANCY PITTMAN

JUN 5 1973

SALUDA TOWNSHIP GREENVILLE CO.
STATE OF SOUTH CAROLINA
SCALE 1" = 100'
7-4-1973



TERRY T. DILL

REG. G.E.R.L.S.

WASCOR 104

RT 2 TAYLORS, S.C.

35043

RECORDING FEE
\$1.25

Plat recorded June 5, 1973 at 10:53 AM #35043

08596, 02, find monument
E.H.