

4-0-18

FILED  
GREENVILLE, CO. S. C.  
APR 25 3 57 PM '73  
DUNNE S. STANNERSLEY  
R.M.C.

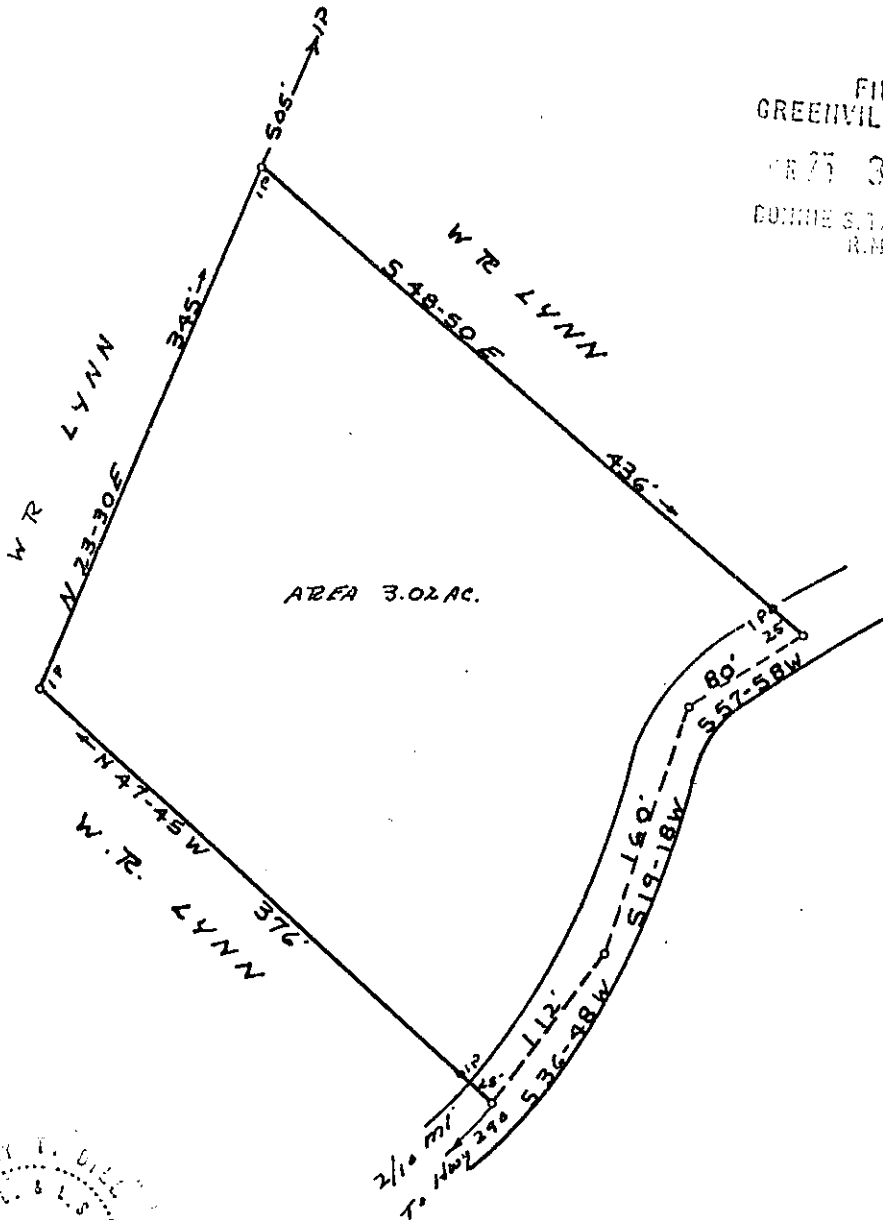

AREA 3.02 AC.



PLAT OF PROPERTY  
 W.R. LYNN  
 SOLD TO  
 JOHN BELURA A. JOINES  
 ONEAL TOWNSHIP GREENVILLE CO.  
 STATE OF SOUTH CAROLINA  
 SCALE 1" = 100'  
 3-17-1973

TERRY T. DILL  
 REG. CE 104  
 Rt 2 TAYLORS, S.C.

SURVEYED & PLATTED  
 BY  
 CATL F. DUNCAN

✓  
 4-0-18

125

30300  
 APR 25 1973

Plat recorded April 25, 1973 at 3:57 PM #30300