

4-0-13 ✓

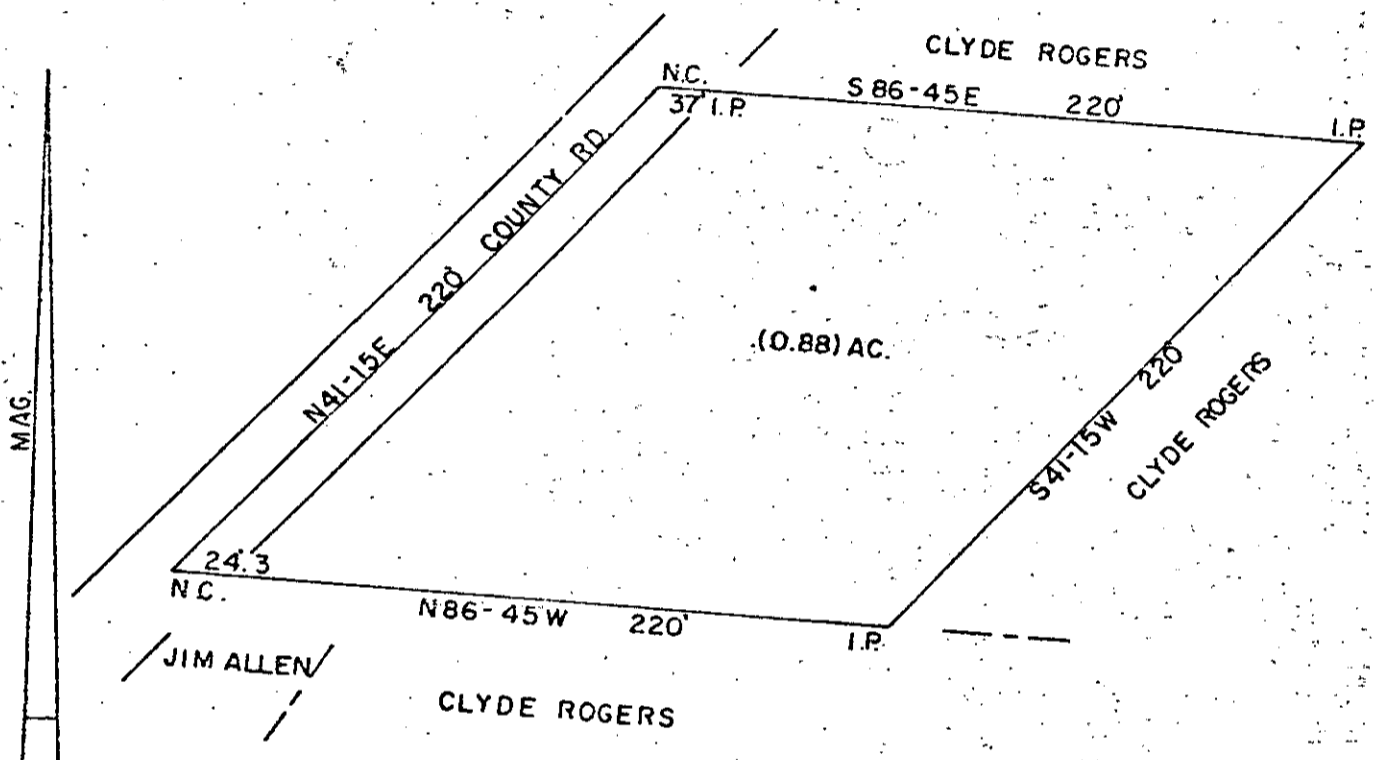

STATE OF SOUTH CAROLINA  
 GREENVILLE COUNTY  
 THE ABOVE PLAT REPRESENTS A PORTION OF CLYDE ROGERS PROPERTY.  
 SAID TRACT IS TO BE DEEDED TO FRANKLIN LEE & CAROLYN ROGERS.

SURVEYED AUGUST 30, 1972  
 JOHN C. SMITH  
 REG. LS. NO. 1143

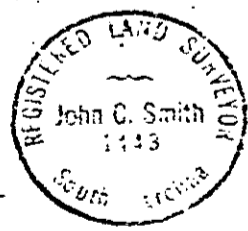

RECORDING FEE  
 PAID \$ 2.50

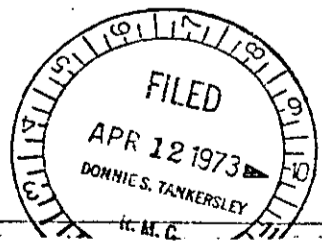

APR 12 1973  
 29107

BE25 PII