

4-0-10

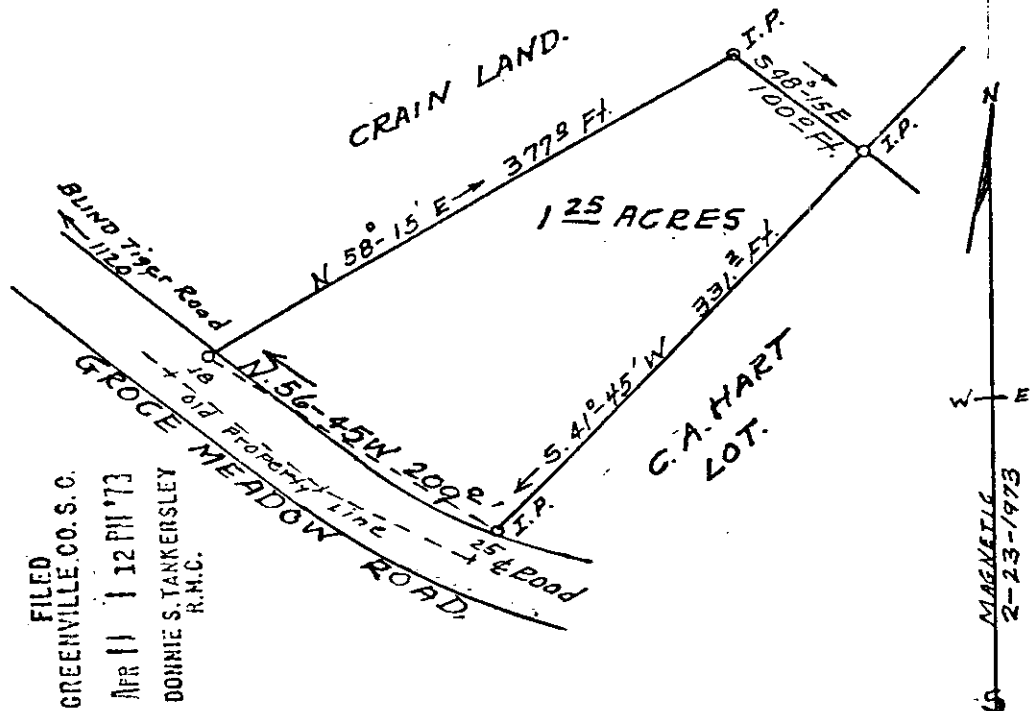

FILED
 GREENVILLE, CO. S.C.
 APR 11 1 12 PM '73
 DONNIE S. TANKERSLEY
 R.M.C.

PLAT OF LOT
 CLAUDE & GERTRUDE GRAIN
 SOLD TO
 DONALD A. GRAIN & EARLINE R. GRAIN
 O. NEAL TWP. GREENVILLE CO. S.C.

SURVEY Feb. 23, 1973
 By Terry J. Dill
 Reg. C.E. & L.S. #104
 R#2 Taylors, S.C.

View
Don A. Grain
Don Taylor, S.C.

28971

28971

SCALE 1"=100'
 Magnetic Bearings

RECORDING FEE
 PAID \$ 1.25

APR 11 1973

Plat recorded April 11, 1973 at 1:12 PM # 28971