

DEDICATION BOOK 1
PAGE 79

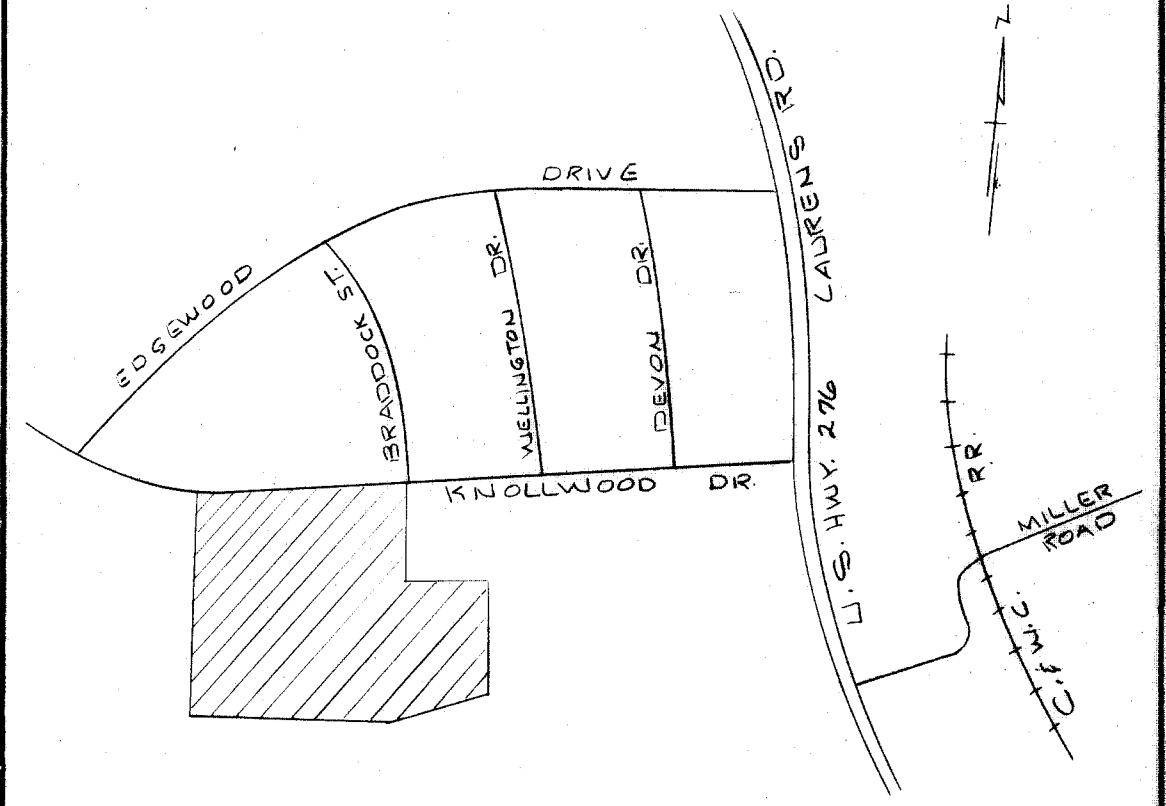

LOCATION MAP
CERTIFICATE OF OWNERSHIP AND DEDICATION

I, the undersigned hereby acknowledge that I am (we are), the owner(s) of the property shown and described hereon and that I (we) hereby adopt this plan of subdivision with my (our) free consent and that I (we) establish the minimum building restriction lines, and hereby dedicate to public use as roads, streets, and easements, forever all areas so shown or indicated on said plat.

2/22/72 Signed *William H. Norwood*
Signed _____
Signed _____
Signed _____

CERTIFICATE OF ACCURACY

I, _____, certify that this plat was (drawn by me) (drawn under my supervision) (an actual survey made under my supervision) from (an actual survey made by me) (deed description recorded in Book 722, Page 501, Book 477, Page 30, etc.) (other); that the error of closure as calculated by latitudes and departures is 1/3000; that the bounds for not surveyed are shown as broken lines plotted from information found in Book _____, Page _____; that this plat was prepared in accordance with the Greenville County Subdivision Regulations as adopted.

2-22-72 Date
James D. Law Licensed Engineer & Registered Surveyor
S. C. Registration No. 3320

CERTIFICATE OF APPROVAL FOR RECORDING

I hereby certify that the subdivision plat shown hereon has been found to comply with the Subdivision Regulations for Greenville County, with the exception of such variances, if any, as are noted in the minutes of the Greenville County Planning Commission of Greenville County, South Carolina, and that it has been approved for recording in the office of the County Register of Mense Conveyance.

March 27, 1972 *Bert G. Winterbottom*
Chairman, Secretary or Director of Planning,
Greenville County Planning Commission

FILED
GREENVILLE CO. S. C.
MAR 29 10 44 AM '72
OLIE FARNSWORTH
R. M. C.

FINAL PLAT 71-129

FILE NUMBER

SECTION NO. IV
KNOLLWOOD HEIGHTS

WILKINS NORWOOD OWNER
PIEDMONT ENGINEERS & ARCHITECTS SURVEYOR

NO. OF ACRES 23.3 MILES OF NEW ROADS 0.42

NO. OF LOTS 35 DATE 2-15-72

ERROR OF CLOSURE 1/3000

SCALE 1" = 100'



71-129

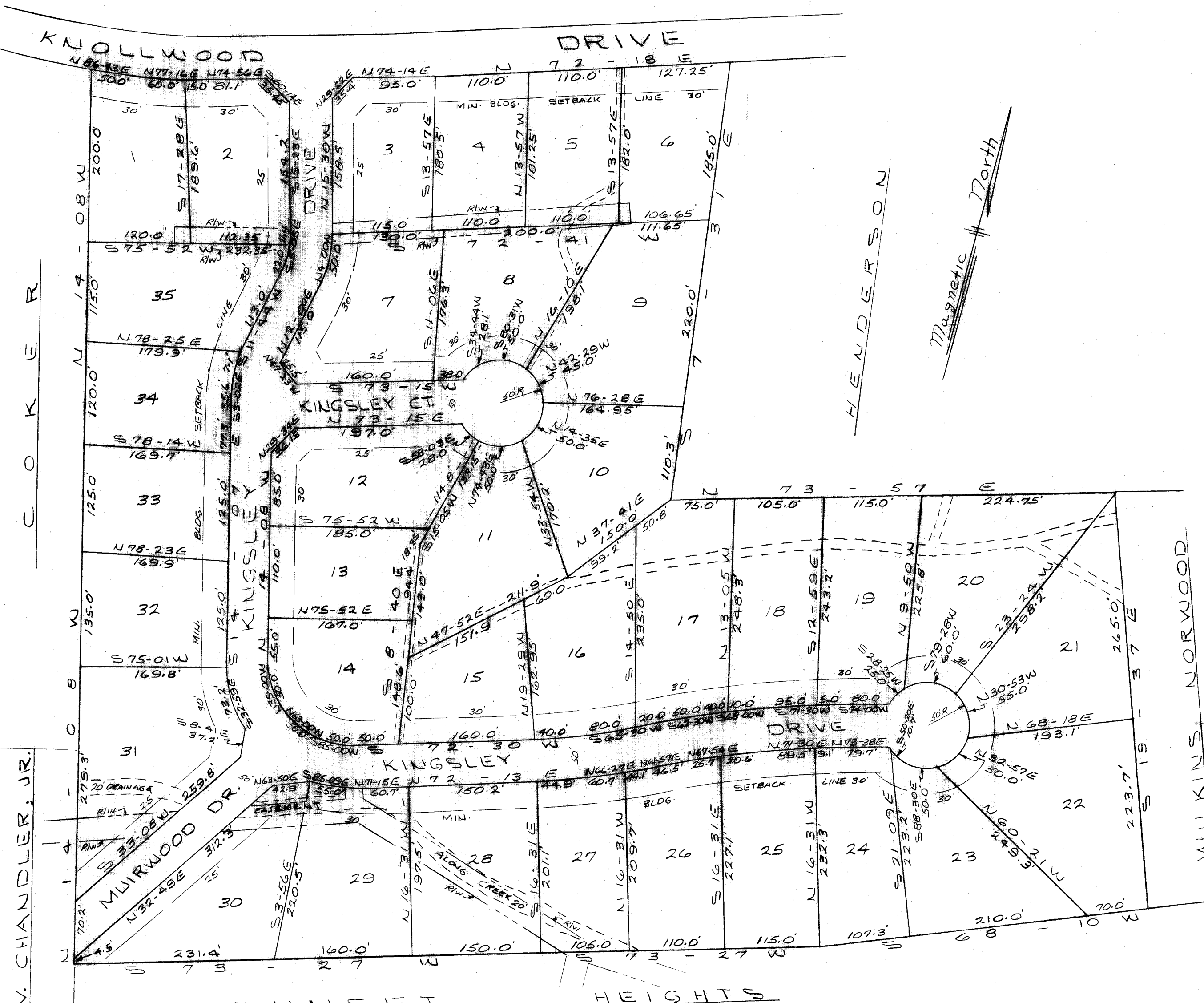

R. V. CHANDLER, JR.

PERFORMANCE BOND POSTED FOR RECORDATION APPROVAL

No county street maintenance will take place on any street shown on this plat until the release of this bond.

Bond Release: _____
19 _____ Director of Planning
Greenville County
Planning Commission

LEGEND

- SAN. SEWER RM
- 10' DRAINAGE EASEMENT UNLESS OTHERWISE INDICATED.

NOTE: THERE IS A 5' DRAINAGE & UTILITY EASEMENT ALONG ALL SIDE & REAR LOT LINES.

26005 Filed This 29 day of March 1972
And recorded in Vol. 44, Page 74 on 10:44 A.M.
Oliver Farnsworth
Register of Mense Conveyance Greenville County, S. C.

\$5.00
4N-74

26005