

FILED
GREENVILLE CO. S. C.
MAR 8 12 42 PM '72
OLLIE FARNSWORTH
R. M. C.

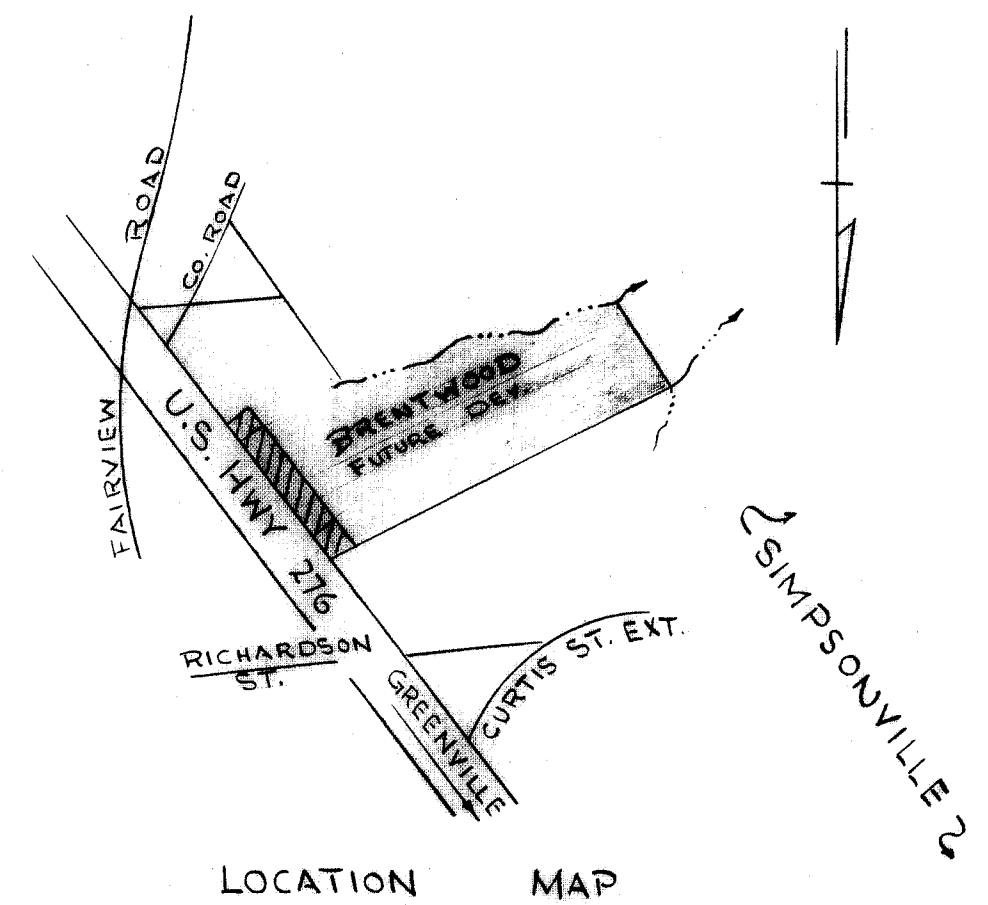

LOCATION MAP

CERTIFICATE OF OWNERSHIP AND DEDICATION

The undersigned hereby acknowledge that I am (we are) the owner(s) of the property shown and described hereon and that I (we) hereby adopt this plan of subdivision with my (our) free consent and that I (we) establish the minimum building restriction laws, and hereby dedicate to public use as roads, streets, and easements, forever all areas so shown or indicated on said plan.

2/15/72 Signed Engene D. Lobb
Signed _____
Signed _____
Signed _____

CERTIFICATE OF ACCURACY

I, _____, certify that this plat was (drawn by me) (drawn under my supervision) (an actual survey made under my supervision) from (an actual survey made by me) (dead description recorded in Book 279, Page 427, Book 433, Page 235, etc.) (other); that the error of closure as calculated by bearings and departures is 1/3000. That the lot lines as surveyed are shown as broken lines plotted from the boundary found in Book _____, Page _____ that the plat was prepared in accordance with the Greenville County Subdivision Regulations as adopted.

2-22-72 Date James D. Lobb
Licensed Engineer & Registered Surveyor
S. C. Registration No. 3320

SUMMARY APPROVAL

This plat meets the minimum requirements of the Greenville County Subdivision Regulations. Approval for recording is hereby granted.

3/8/72 Date J. Thomas Stone
Director, Greenville County
Planning Commission

23988 Filed This 8 day of March 19 72
And Recorded in Vol. 31 Page 62 at 11:42 A.M.
Ollie Farnsworth
Register of Deeds Greenville County, S. C.

FINAL PLAT 72-109

FILE NUMBER

BRENTWOOD
- SECTION 1 -

RACKLEY BUILDER-DEVELOPER, INC. OWNER
PIEDMONT ENGINEERS & ARCHITECTS SURVEYOR

NO. OF ACRES 6.65 Ac. MILES OF NEW ROADS 0

NO. OF LOTS 14 DATE FEB. 15, 1972

ERROR OF CLOSURE 1/5565

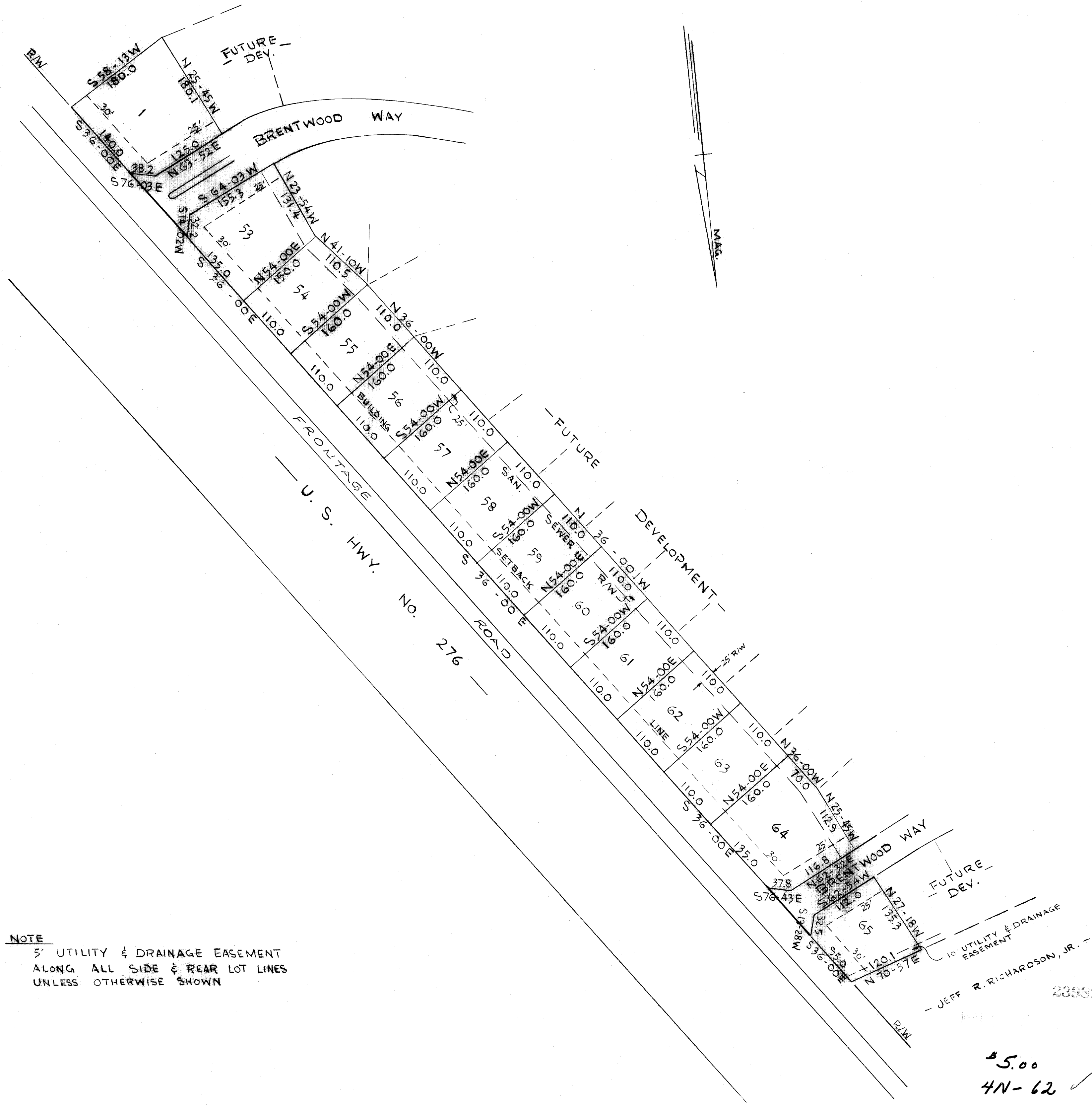
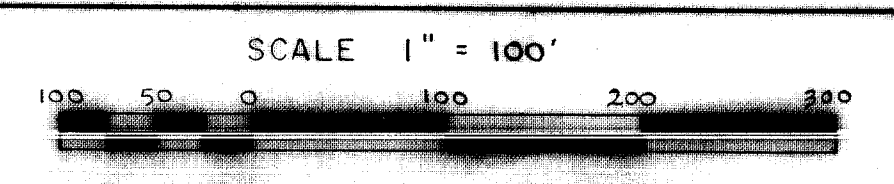

NOTE
5' UTILITY & DRAINAGE EASEMENT
ALONG ALL SIDE & REAR LOT LINES
UNLESS OTHERWISE SHOWN

45.00
4N-62 ✓