

FILED
GREENVILLE CO. S.C.
FEB 22 12 47 PM '72
OLLIE FARNSWORTH
R.H.C.

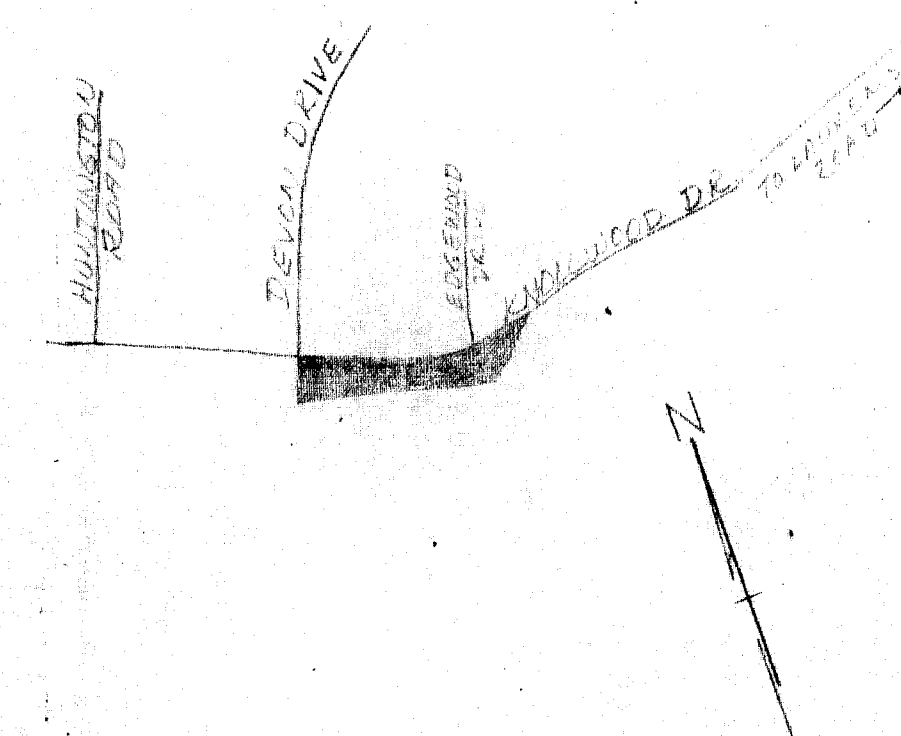

LOCATION MAP

CERTIFICATE OF OWNERSHIP AND DEDICATION

"The undersigned hereby acknowledge that I am (we are) the owner(s) of the property shown and described hereon and that I (we) hereby adopt this plan of subdivision with my (our) free consent and that I (we) establish the minimum building restriction lines, and hereby dedicate to public use as roads, streets, and easements, forever all areas so shown or indicated on said plat.

2/14/72 Signed Donald E. Baltz
/ / Signed _____
/ / Signed _____
/ / Signed _____

CERTIFICATE OF ACCURACY

I, D. C. Clarkson, certify that this plat was (drawn by me) (drawn under my supervision) (an actual survey made under my supervision) from an actual survey made by me (deed description recorded in Book _____, Page _____, Book _____, Page _____, etc.) (1972); that the error of closure as calculated by the method of least squares is _____; that the boundaries not surveyed are shown as broken lines plotted from information found in Book _____, Page _____; that this plat was prepared in accordance with the Greenville County Subdivision Regulations as adopted.

2/10/72 D. C. Clarkson
Date Licensed Engineer or Registered Surveyor
S. C. Registration No. 2589

SUMMARY APPROVAL

This plat meets the minimum requirements of the Greenville County Subdivision Regulations. Approval for recording is hereby granted.
2/14/72 A. Thomas Stone
Date Director, Greenville County Planning Commission

22410
FEB 22 1972

FINAL PLAT
FILE NUMBER 72-102

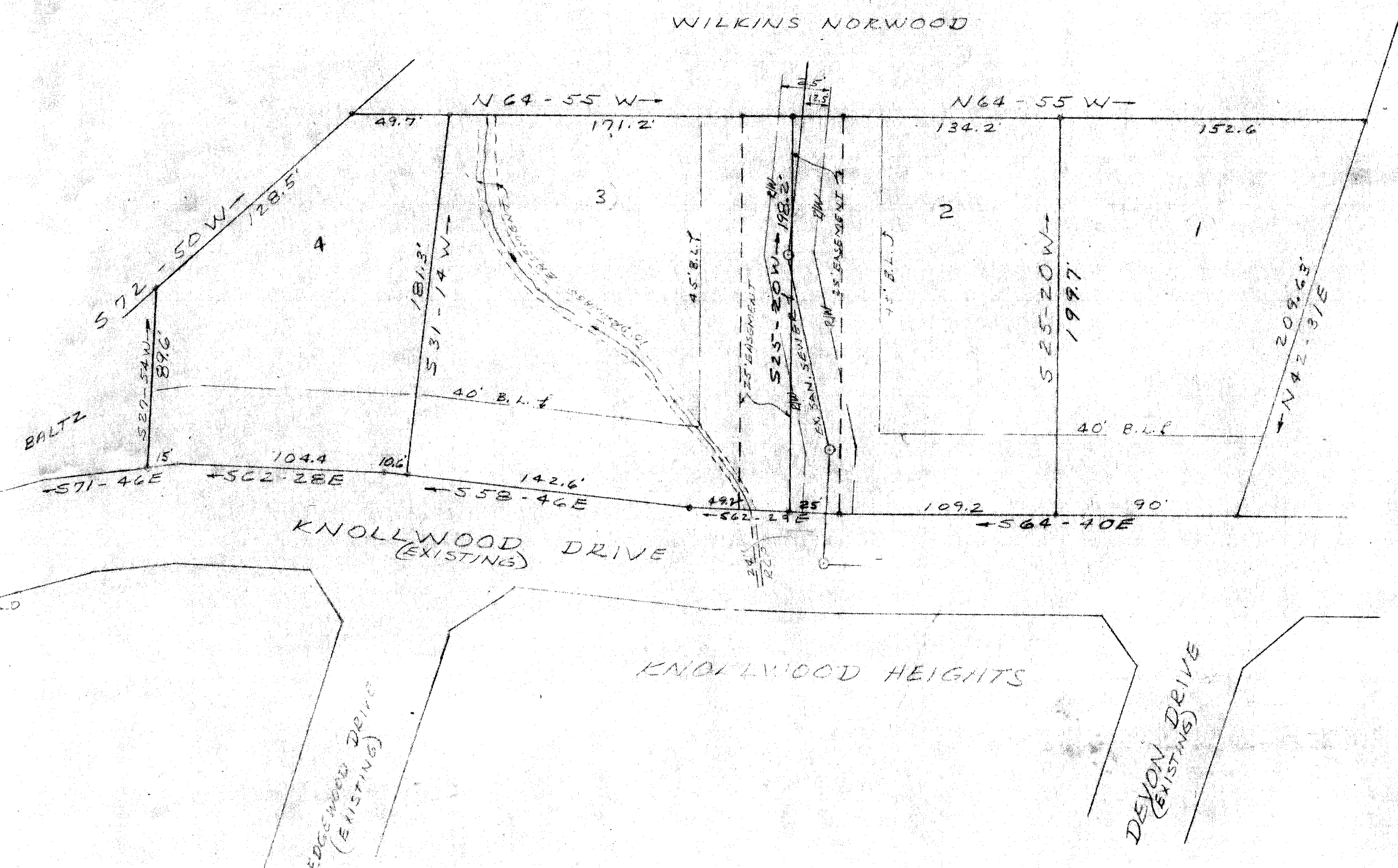

22410 Filed This 22 day of Feb. 1972
Mailed December in Vol. 4N Page 59 at 12:47 P.
Ollie Farnsworth
Register of Deeds, Greenville County, S. C.

PROPERTY OF
DONALD E. BALTZ
MAULDIN, S.C.

CAMPBELL & CLARKSON
SURVEYORS, INC.
217 E. STONE AVE.
GREENVILLE, S.C.
OWNER SURVEYOR

Nº OF ACRES: 2.4 MILES OF NEW ROADS: NONE

Nº OF LOTS: 4 DATE: JAN. 24, 1972

ERROR OF CLOSURE: 1' / 3800'

SCALE

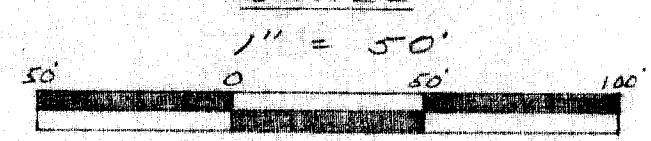

4N-59

FILE NUMBER 72-102