

FILED  
GREENVILLE CO. S. C.  
Dec 16 4 03 PM '71  
OLLIE FARNSWORTH  
R. M. C.

NEW ROADS WERE REPORTED IN ERROR.

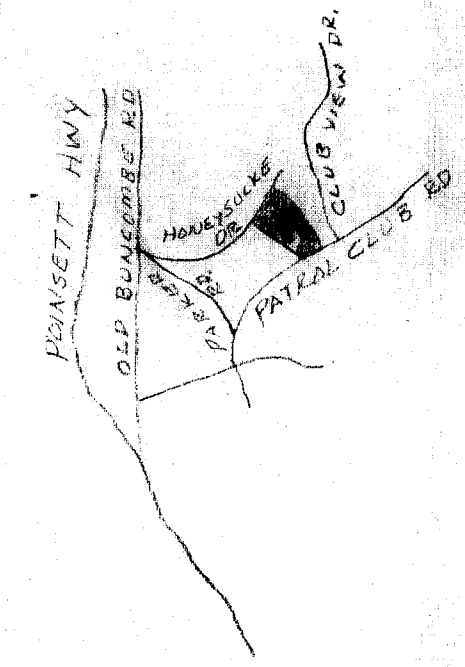

LOCATION MAP

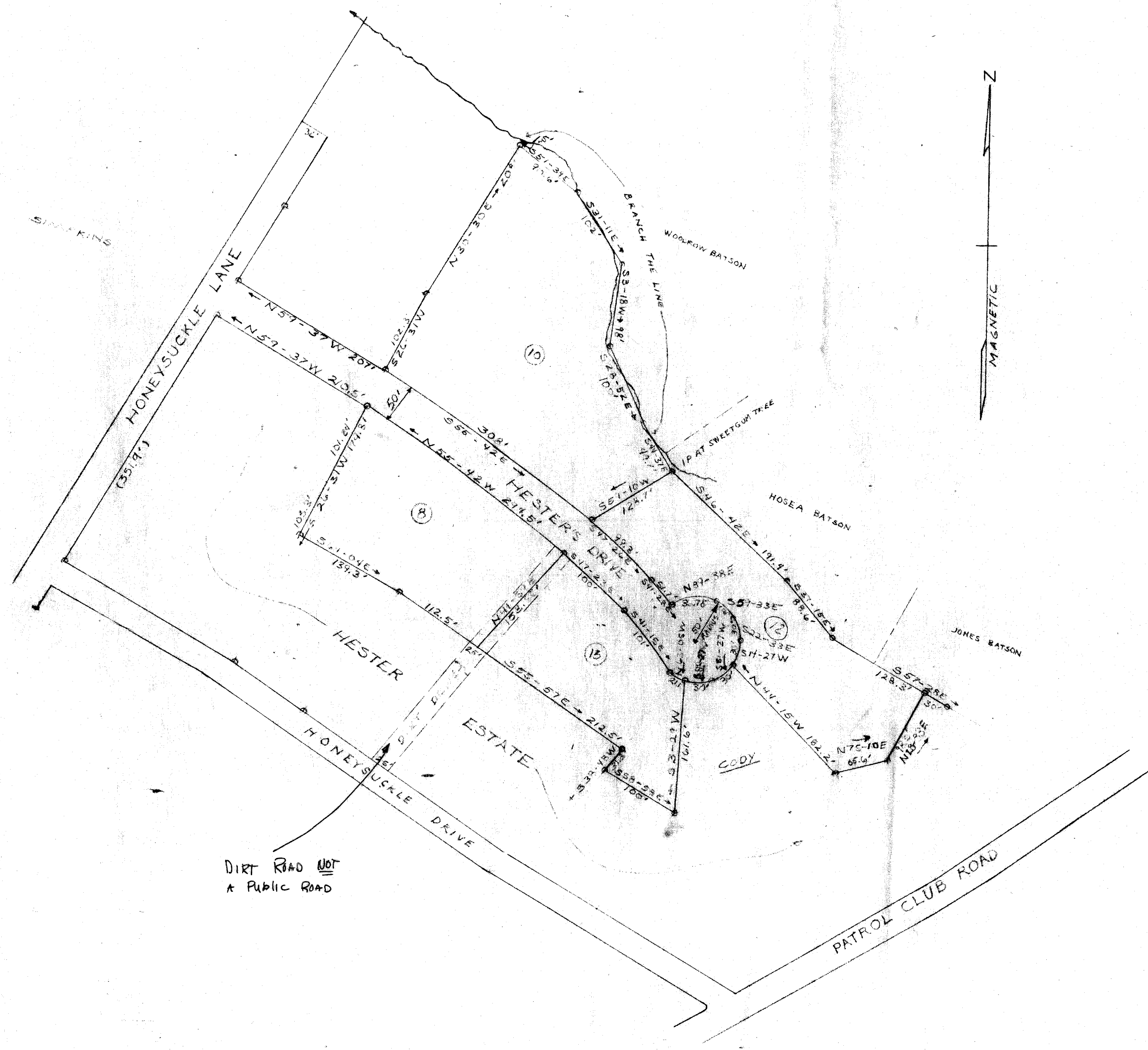

12/15/71 E.E. Hester

CERTIFICATE OF ACCURACY

Dec 6, 71 H. C. Clarkson  
S. C. Registration No. 2589

SUMMARY APPROVAL

12/15/71 J. Clewley Jones  
Registrar

FILE NUMBER 71-165

PLAT OF  
S. PERRY HESTER ESTATE

OWNER HESTER ESTATE	CAMPBELL & CLARKSON SURVEYORS, INC. H.C. Clarkson S.C.R.S. NO. 2589
NO OF ALLEES: 3/2	MILES OF NEW RD: 0.14
NO OF LOTS: 4	DATE: NOV. 26, 1971

ERROR OF CLOSURE: 1/1000

SCALE  
1" = 100'

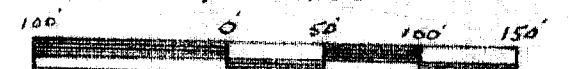

# 16703 Filed This 16 day of Dec. 1971  
And Recorded in Vol. 4N, Page 47 at 4:03 P.  
Ollie Farnsworth  
R.M.C.

DEC 16 1971

16703

NOTES: PLAT ORIGINALLY DRAWN & SURVEYED  
FEB. 2, 1967 & RECORDED IN PLAT BOOK 900  
AT PAGE 33.  
RIGHT OF WAY OF HESTER DRIVE REVISED  
OCT. 13, 1970 TO SHOW E.H.A. AS CONSTRUCTED.

4N-47

FILE NUMBER 71-165