

0.8.83
177 H. H. H. H.
HTACWCHRAE BILJO
S.H.R.

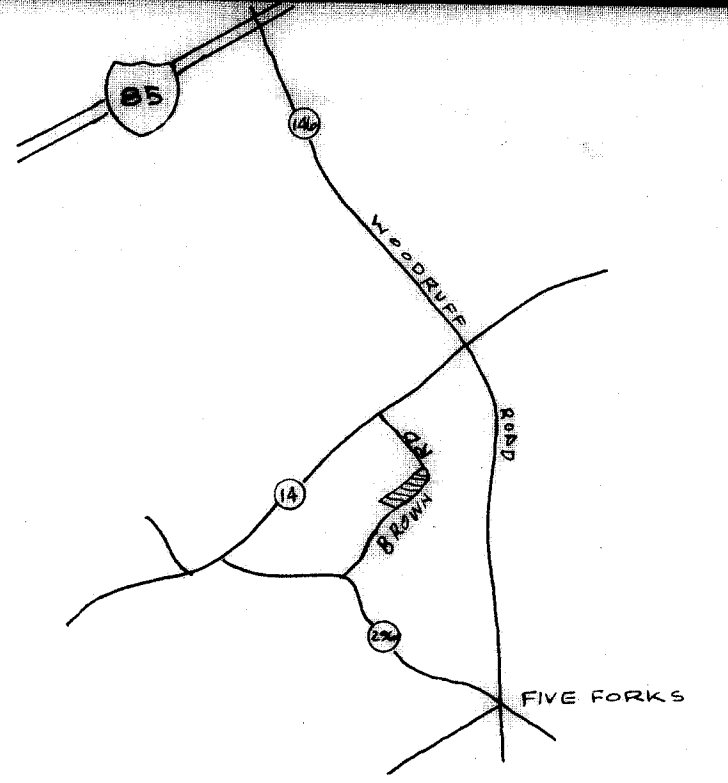
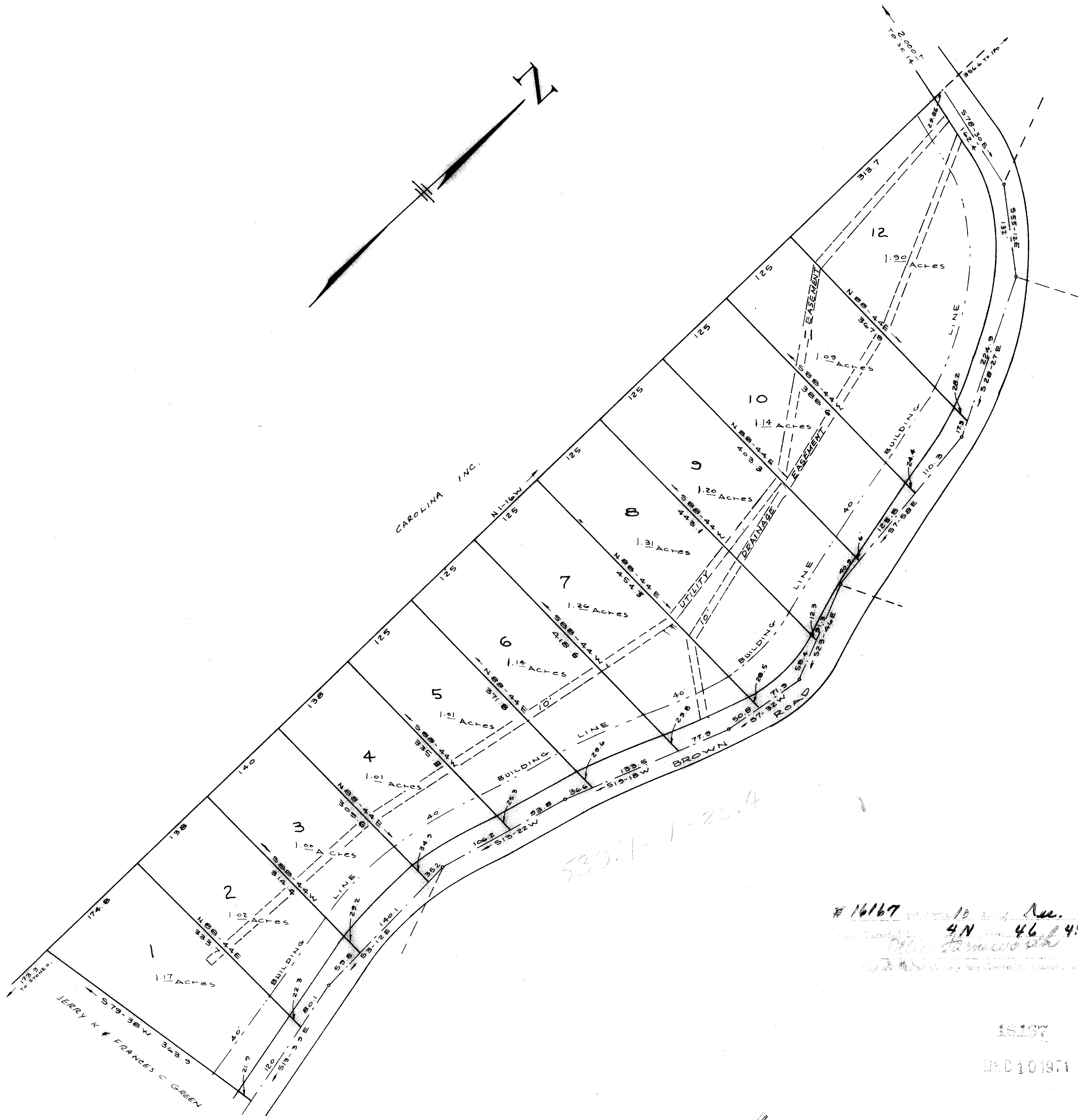
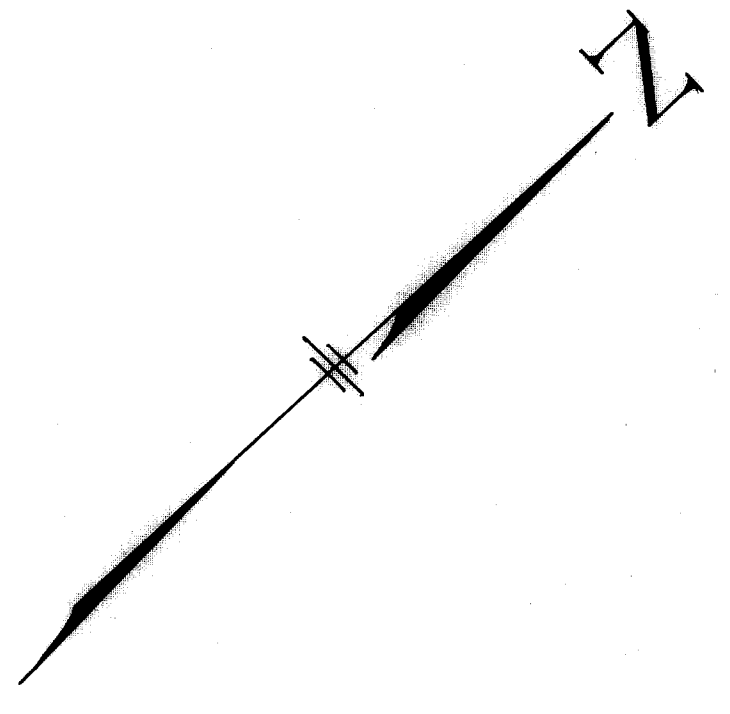

VICINITY MAP

CERTIFICATE OF OWNERSHIP AND DEDICATION

The undersigned hereby acknowledge that I am (we are) the owner(s) of the property shown and described hereon and that I (we) hereby adopt this plan of subdivision with my (our) free consent and that I (we) establish the minimum building restriction lines, and hereby dedicate to public use as roads, streets, and easements, forever all areas so shown or indicated on said plat.

11/11/71 Signed R. C. Ayres
/ / Signed _____
/ / Signed _____
/ / Signed _____

CERTIFICATE OF ACCURACY

I, _____, certify that this plat was (drawn by me) (drawn under my supervision) (an actual survey made under my supervision) from (an actual survey made by me) (deed description recorded in Book _____, Page _____, Book _____, Page _____, etc.) (other); that the error of closure as calculated by latitudes and departures is _____; that the boundaries not surveyed are shown as broken lines plotted from information found in Book _____, Page _____; that this plat was prepared in accordance with the Greenville County Subdivision Regulations as adopted.

11/21/71 Date _____
C. O. Riddle
Licensed Engineer or Registered Surveyor
S. C. Registration No. 1347

SUMMARY APPROVAL

This plat meets the minimum requirements of the Greenville County Subdivision Regulations. Approval for recording is hereby granted.

12/9/71 Date _____
J. William Skouse
Director, Greenville County
Planning Commission

FILE NUMBER 71-157

PROPERTY OF
R. C. AYRES

R. C. AYRES OWNER
C. O. RIDDLE SURVEYOR

NO. OF ACRES 14.28 MILES OF NEW ROADS NONE
NO. OF LOTS 12 DATE 10/26/71
ERROR OF CLOSURE 1/20,000

SCALE 1"=100'



16167 15 Nov. 71 P.
4N 46 4:15 P.

15187
DEC 10 1971

4N-46

FILE NUMBER
71-157