

FILED
GREENVILLE CO. S. C.
Nov 5 3 36 PM '71
OLLIE FARNSWORTH
R. M. C.

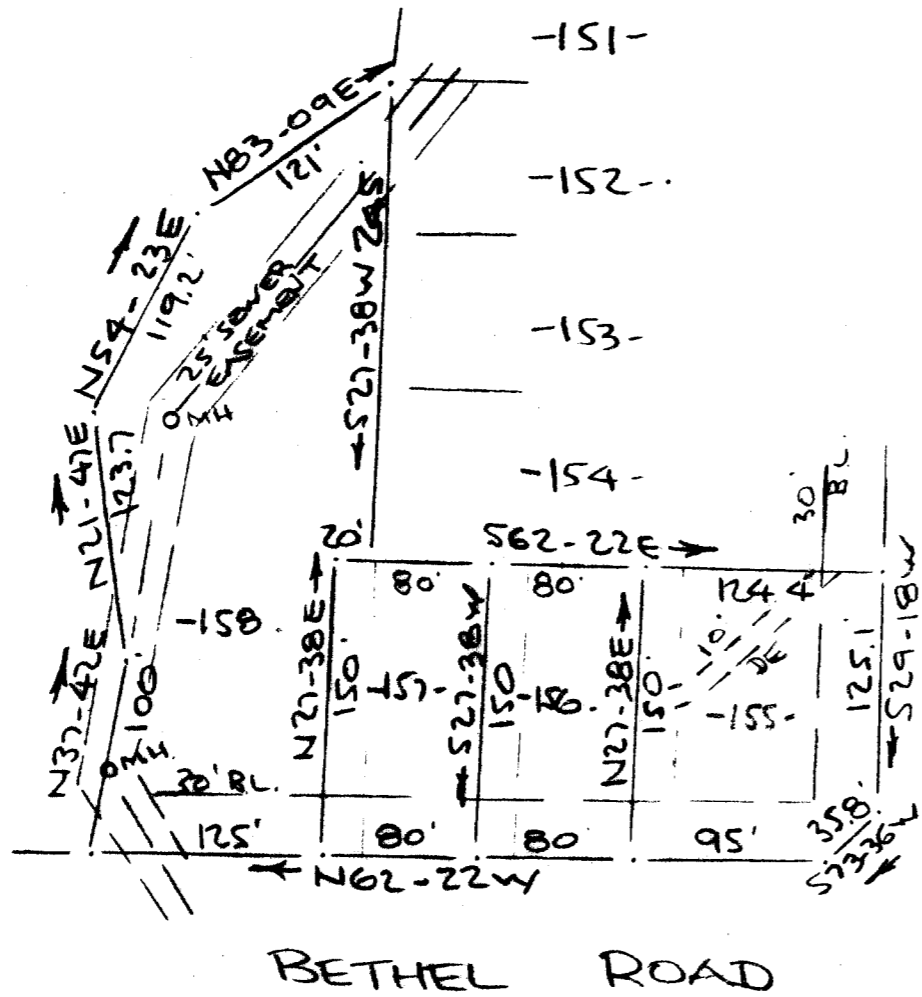

MONTCLAIR ROAD

BETHEL ROAD

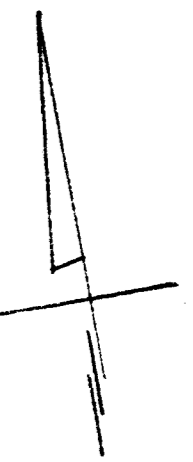
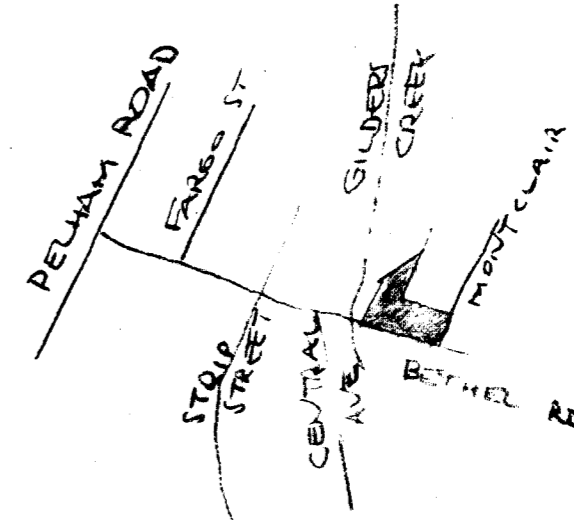
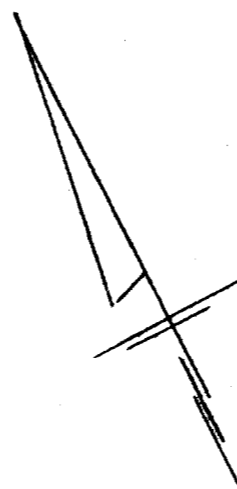

CERTIFICATE OF OWNERSHIP AND DEDICATION

"The undersigned hereby acknowledge that I am (we are) the owner(s) of the property shown and described hereon and that I (we) hereby adopt this plan of subdivision with my (our) free consent and that I (we) establish the minimum building restriction lines, and hereby dedicate to public use, streets, streets, and easements, forever all areas as indicated on said plat.

11-27-71 Signed C. Dan Joyner
_____/_____/_____/ Signed _____
_____/_____/_____/ Signed _____
_____/_____/_____/ Signed _____

CERTIFICATE OF ACCURACY

"I, _____, certify that this plat was (drawn by me) (drawn under my supervision) (an actual survey made under my supervision) from (an actual survey made by me) (deed description recorded in Book _____ Page _____, etc.) (other); that the error of closure as calculated by the method of _____ is _____; that the boundaries not surveyed and shown as broken lines plotted from information found in Book _____ Page _____; that this plat was prepared in accordance with the Greenville County Subdivision Regulations as adopted.
Date 11-27-71 R. B. Bruce
Licensed Engineer & Professional Surveyor
S. C. Registration No. 1952

SUMMARY APPROVAL

This plat meets the minimum requirements of the Greenville County Subdivision Regulations. Approval for recording is hereby granted.
Date 11-27-71 J. Blanton Stone
Director, Greenville County Planning Commission

FILE NUMBER 71-141 13006

REVISION OF LOTS 155-156-157-158
MONTCLAIRE - SEC. 3.

C. DAN JOYNER OWNER RB. BRUCE REG. SURVEYOR

N/A NO OF ACRES 4 NO OF LOTS
MILES OF NEW ROAD 0 DATE 31 JULY 1971
ERROR OF CLOSURE: 1/3600

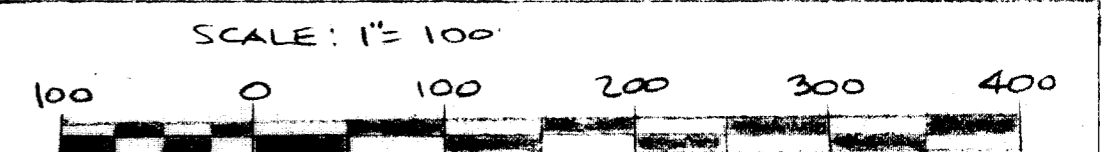

#13006 5 71/41 3:36 P.

35.00
4N-41

FILE NUMBER 71-141