

FILED
GREENVILLE CO. S. C.
Oct 27 3 03 PM '71
OLLIE FARRSWORTH
R. H. C.

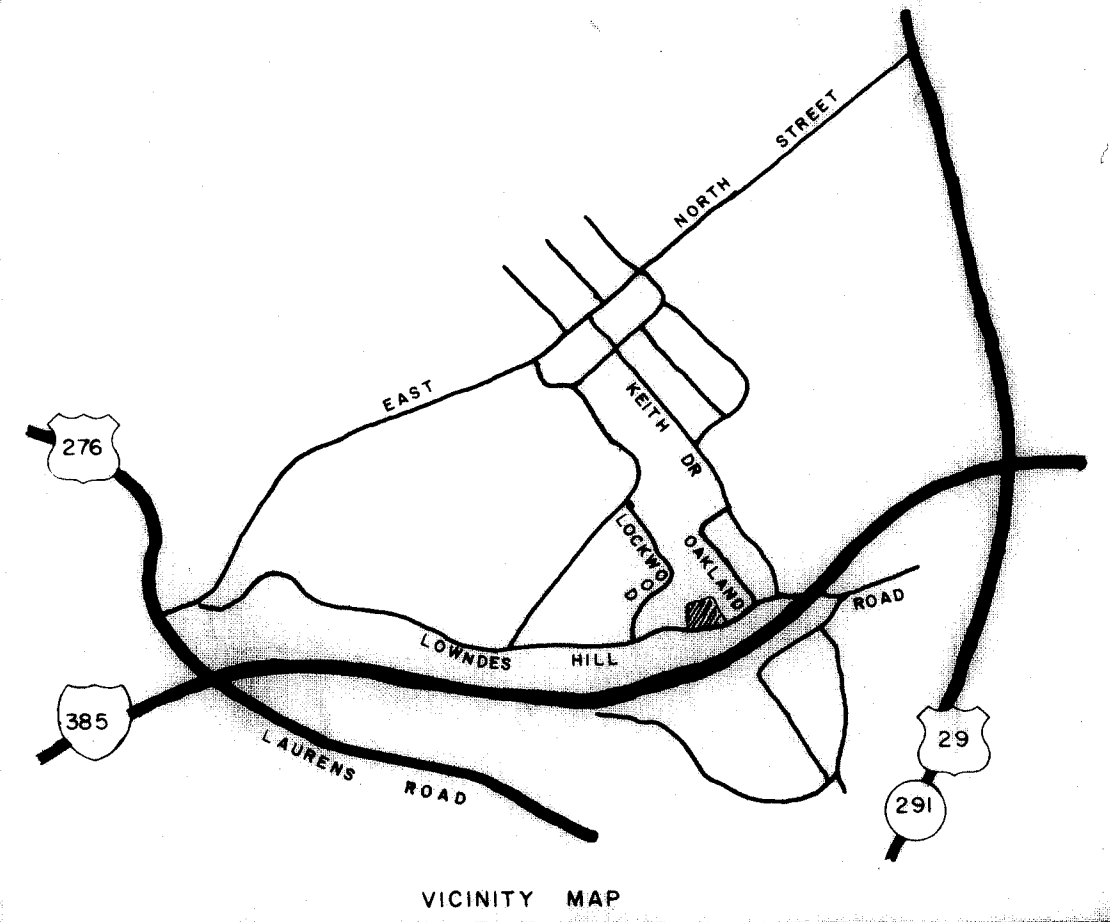

VICINITY MAP

I Certify that this is an accurate map of an actual survey completed by me on the 28th day of August 1965

C. O. Riddle
Reg. 45 1347

I certify that I am the owner of the property shown on this map and do approve of the subdivision thereof as shown.

R.C. Ballouay

I certify that monumentation of this subdivision in compliance with the city of Greenville, South Carolina subdivision regulations was completed by me on the 28th day of August 1965.

C. O. Riddle

OCT 27 1971
12080

The undersigned being the owner of the property shown hereon does approve this plan of subdivision and hereby dedicates to public use the roads, streets, easements or other public areas shown hereon

R.C. Ballouay

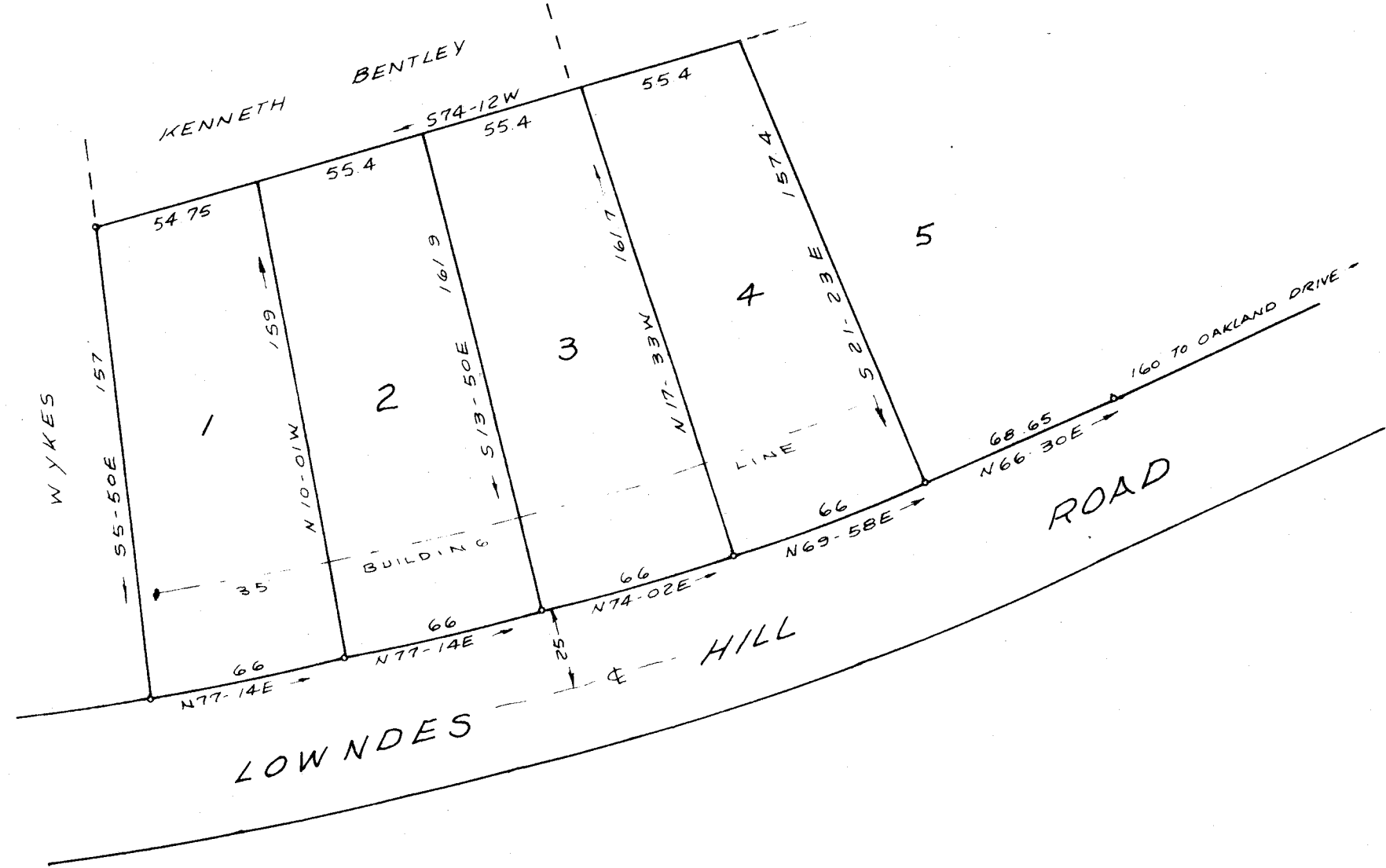

12080 27 Oct. 27 1971
4N 39 3:33 P

NOTE: THERE IS A 5' DRAINAGE AND UTILITIES EASEMENT EACH SIDE OF ALL SIDE AND REAR LOT LINES.

FINAL PLAN APPROVED
GREENVILLE CITY PLANNING & ZONING COMMISS
DATE 10/27/71 O.B. Bates
SECRETARY OF COMMISSION

4N-39

PROPERTY OF
GREENVILLE RENTAL CO.

KENNETH BENTLEY OWNER
C.O. RIDDLE SURVEYOR

NO. OF ACRES 0.89 MILES OF NEW ROADS NONE

NO. OF LOTS 5 DATE 8/28/65

