

FILED
GREENVILLE CO. S. C.
Aug 20 3 06 PM '71
OLLIE FARNSWORTH
R. M. C.

Road dedicated by deeds

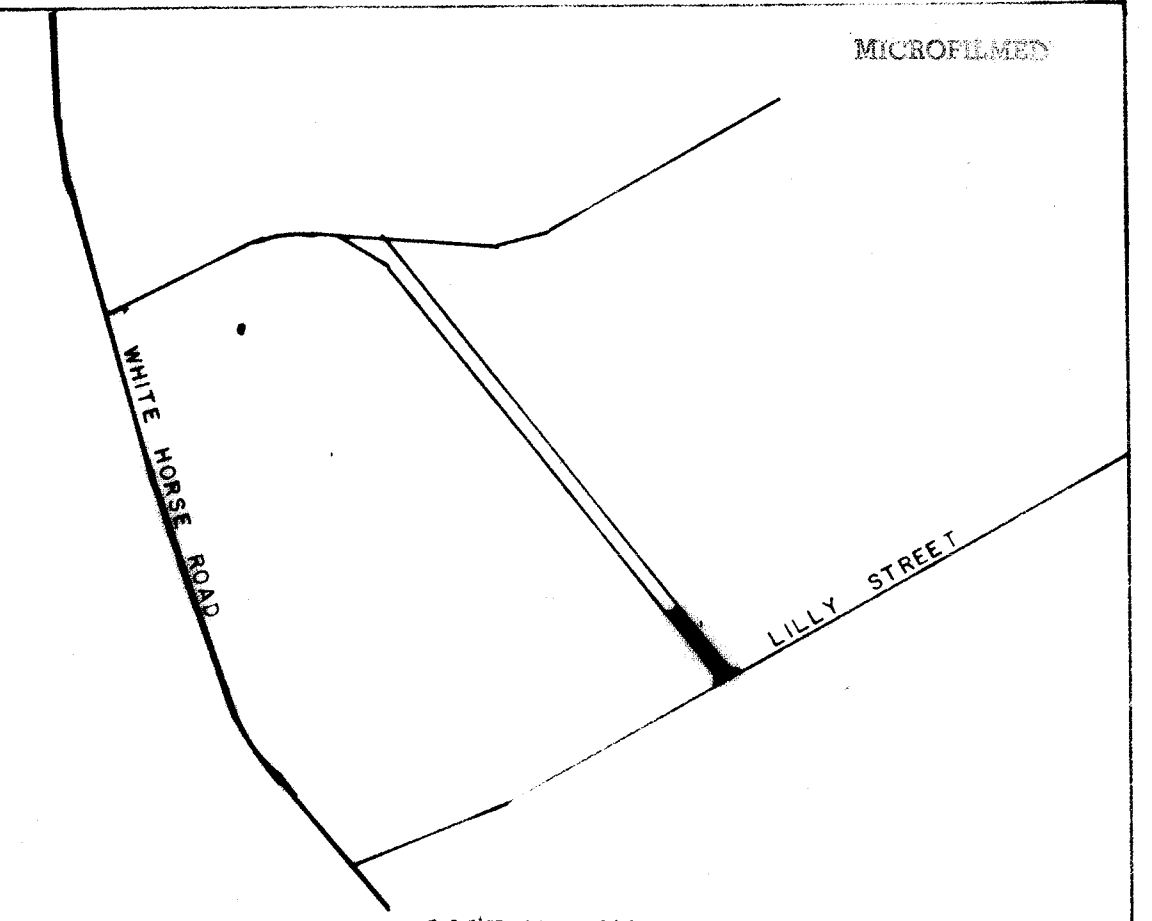
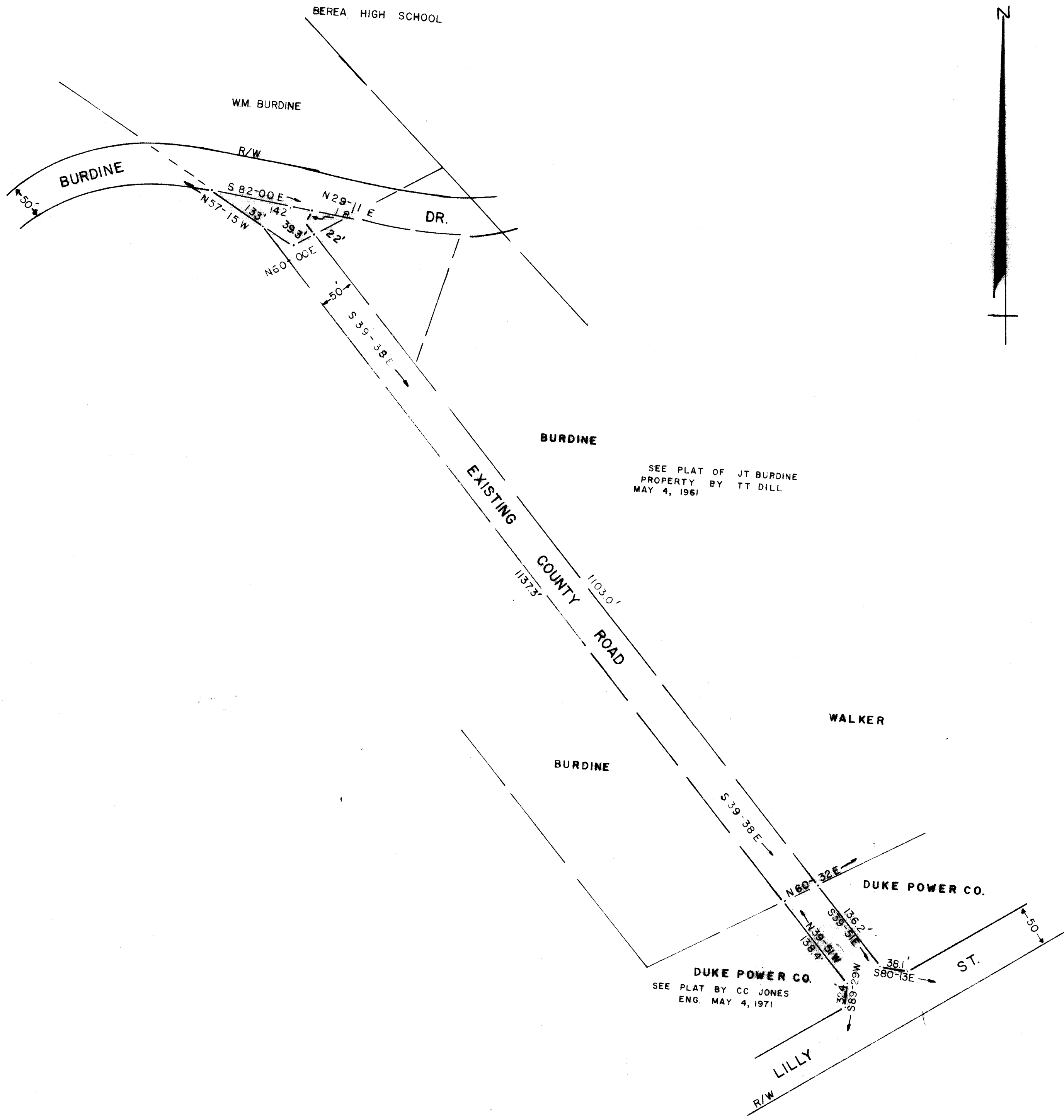

CERTIFICATE OF OWNERSHIP AND DEDICATION

"The undersigned hereby acknowledge that I am (we are), (the owners) of the property shown and described hereon and that I (we) hereby adopt this plan of subdivision with my (our) free consent and that I (we) establish the minimum building restriction lines, and hereby dedicate to public use as roads, streets, and easements, forever all areas so shown or indicated on said plat.

Signed.....
Signed.....
Signed.....
Signed.....

CERTIFICATE OF ACCURACY

"I,....., certify that this plat was (drawn by me) (drawn under my supervision) (an actual survey made under my supervision) from (an actual survey made by me) (a true description recorded in Book..... Page....., Book....., Page....., etc.) (other); that the error of closure as calculated by latitudes and departures is.....; that the boundaries not surveyed are shown as broken lines plotted from information found in Book....., Page.....; that this plat was prepared in accordance with the Greenville County Subdivision Regulations as adopted.

Date..... Licensed Engineer or Registered Surveyor
S. C. Registration No.

CERTIFICATE OF APPROVAL FOR RECORDING

"I hereby certify that the subdivision plat shown hereon has been found to comply with the Subdivision Regulations for Greenville County, with the exception of such variances, if any, as are noted in the minutes of the Greenville County Planning Commission of Greenville County, South Carolina, and that it has been approved for recording in the office of the County Register of Deeds Conveyance."

7/22 1971 *J. Chaman Stovall*
Director of Planning
Greenville County Planning Commission
4363 Filed This 20 Aug 71
4M 32 9:06 P

71-116

FINAL PLAT

BURDINE ROAD EXTENSION

DUKE POWER OWNER	C. C. JONES SURVEYOR
NO. OF ACRES 0	MILE OF NEW ROADS 0.03
NO. OF LOTS 0	DATE 6/14/71
ERROR OF CLOSURE	
SCALE 1" = 100'	

AUG 20 1971
5364

4N-32.

71-116