

FILED
GREENVILLE CO. S. C.
Jul 13 4 00 PM '71
OLLIE FARNSWORTH
R.M.C.

MICROFILMED

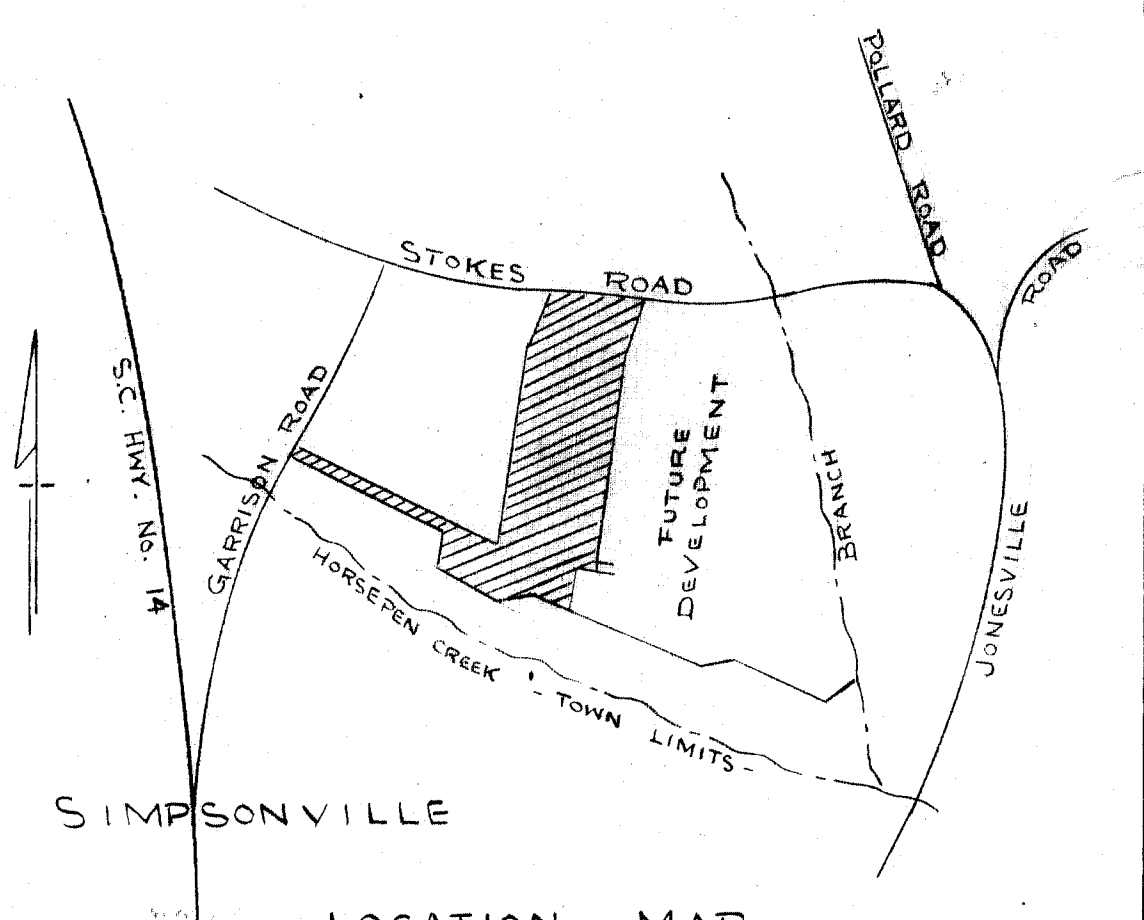

LOCATION MAP

CERTIFICATE OF OWNERSHIP AND DEDICATION

"The undersigned hereby acknowledge that I am (we are) the owner(s) of the property shown and described hereon and that I (we) hereby adopt this plan of subdivision with my (our) free consent and that I (we) establish the minimum building restriction lines, and hereby dedicate to public use as roads, streets, and easements, forever all areas so shown or indicated on said plat.

6/24/71 Signed *Walter W. Bellentine*
 _____ Signed _____
 _____ Signed _____
 _____ Signed _____

CERTIFICATE OF ACCURACY

_____, certify that this plat was drawn by me (drawn under my supervision) (an actual survey made under my supervision) from (an actual survey made by me) (deed description recorded in Book 904, Page 87, Book 517, Page 229, etc.) (other); that the error of closure as calculated by latitudes and departures is 1/3000; that the boundaries not surveyed are shown as broken lines plotted from information found in Book _____ Page _____; that this plat was prepared in accordance with the Greenville County Subdivision Regulations as adopted.

6/24/71 Date, *James M. H. Thompson*
 _____ Licensed Engineer or Registered Surveyor
 S. C. Registration No. 3616

CERTIFICATE OF APPROVAL FOR RECORDING

"I hereby certify that the subdivision plat shown hereon has been found to comply with the Subdivision Regulations for Greenville County, with the exception of such variances, if any, as are noted in the minutes of the Greenville County Planning Commission of Greenville County, South Carolina, and that it has been approved for recording in the office of the County Register of Mense Conveyance."

July 13, 1971 *Beal C. Whitebottom*
 _____ Director of
 Planning,
 Greenville County Planning Commission

1187 of 13 July 71
 and recorded in 4N 22 4:00 P.

SECTION NO. ONE
BELLINGHAM

BALLENTINE BROTHERS BUILDERS, INC. OWNER
 PIEDMONT ENGINEERS & ARCHITECTS SURVEYOR

NO. OF ACRES 16.62 MILES OF NEW ROADS 0.59

NO. OF LOTS 47 DATE 6/15/71

ERROR OF CLOSURE 1/3000

SCALE 1" = 100'

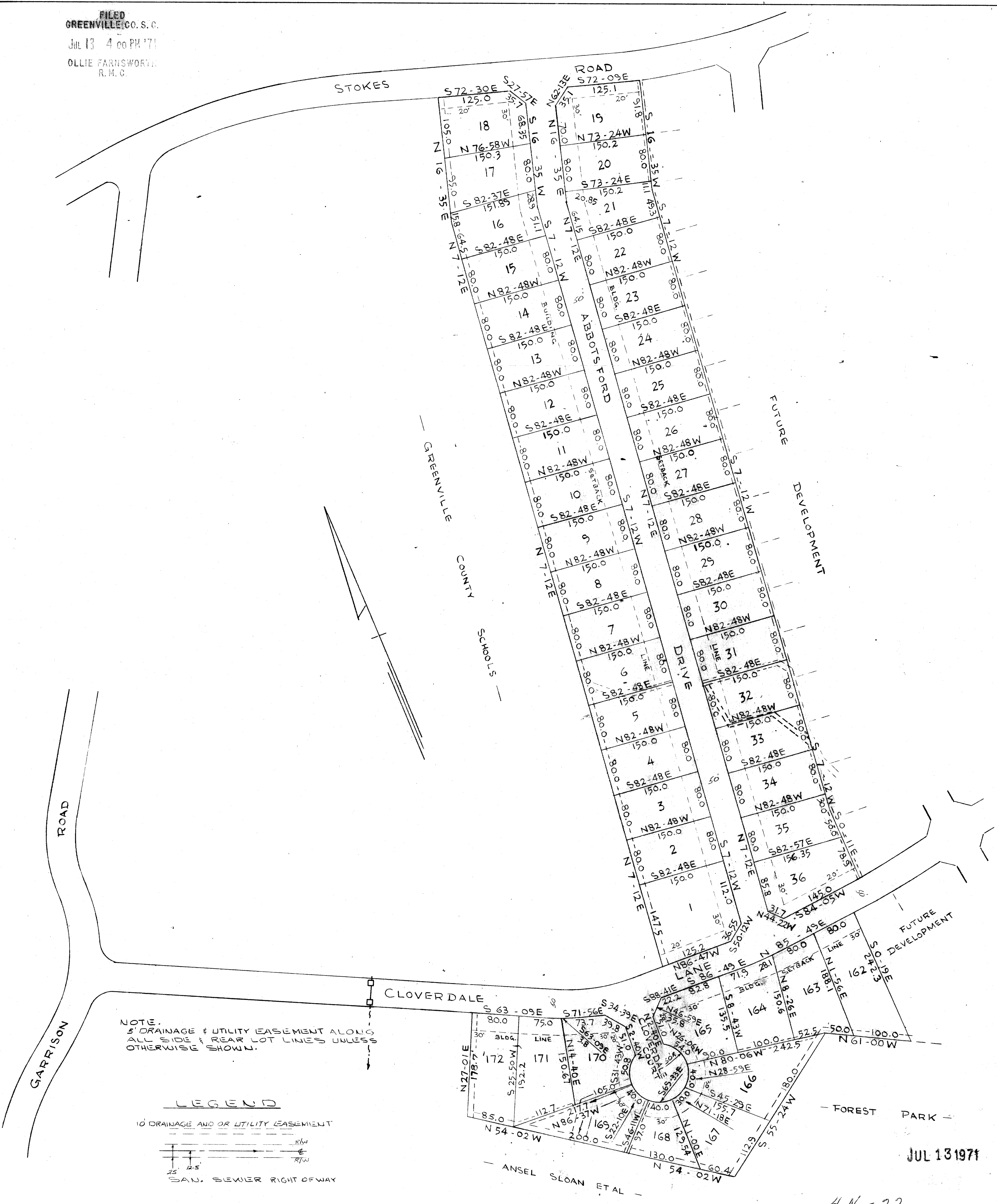

NOTE:
5' DRAINAGE & UTILITY EASEMENT ALONG ALL SIDE & REAR LOT LINES UNLESS OTHERWISE SHOWN.

LEGEND

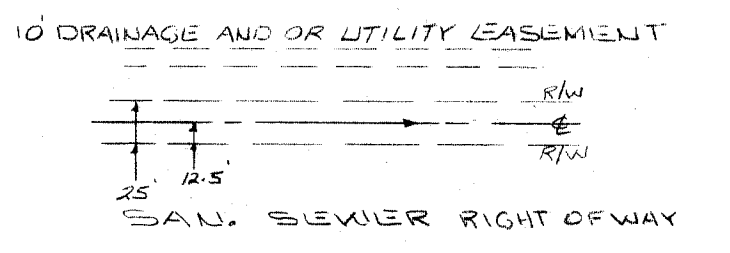

JUL 13 1971

4N-22