

FILED
GREENVILLE, CO. S. C.
JUN 2 11 06 AM '71
OLLIE FARNSWORTH
R.M.C.

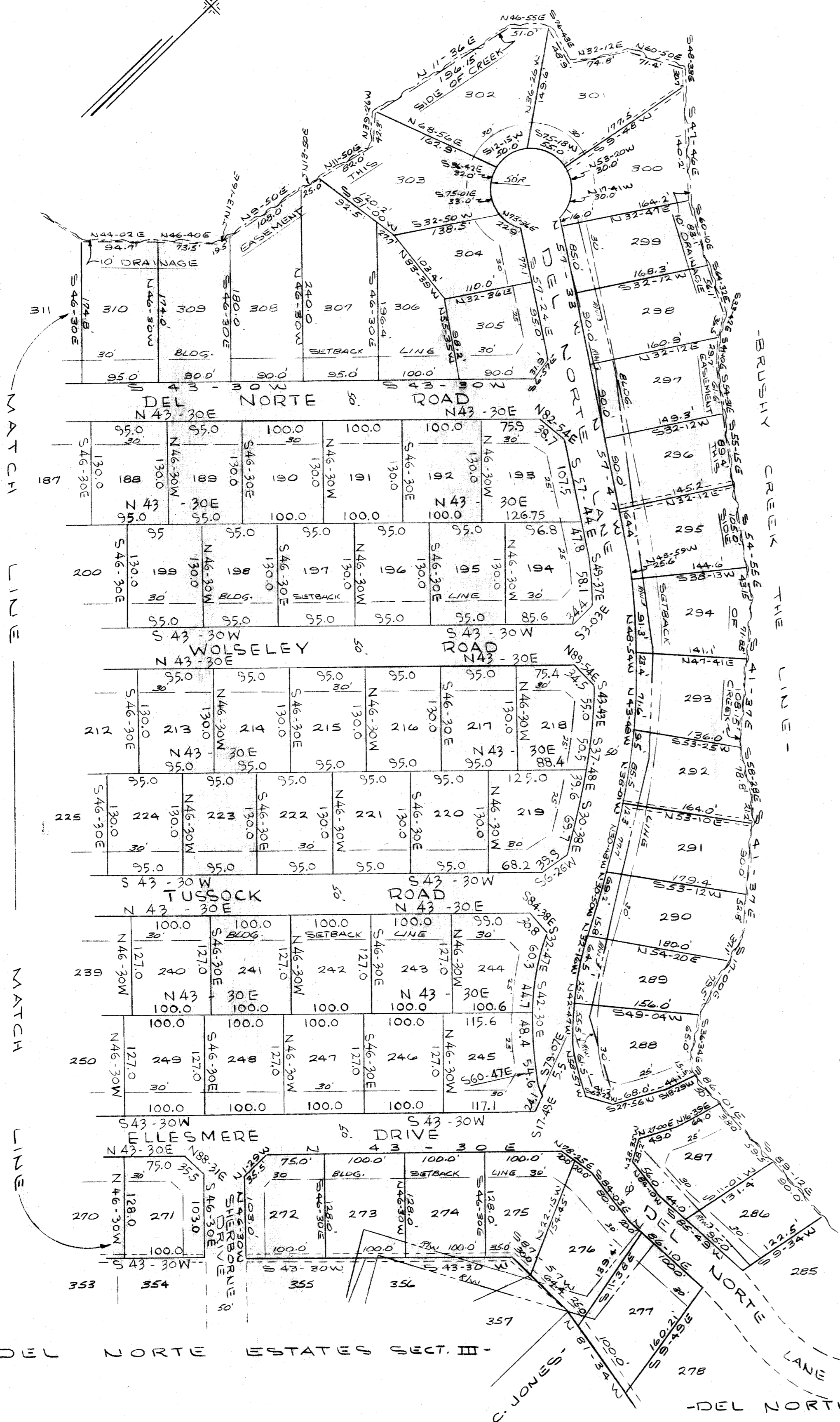
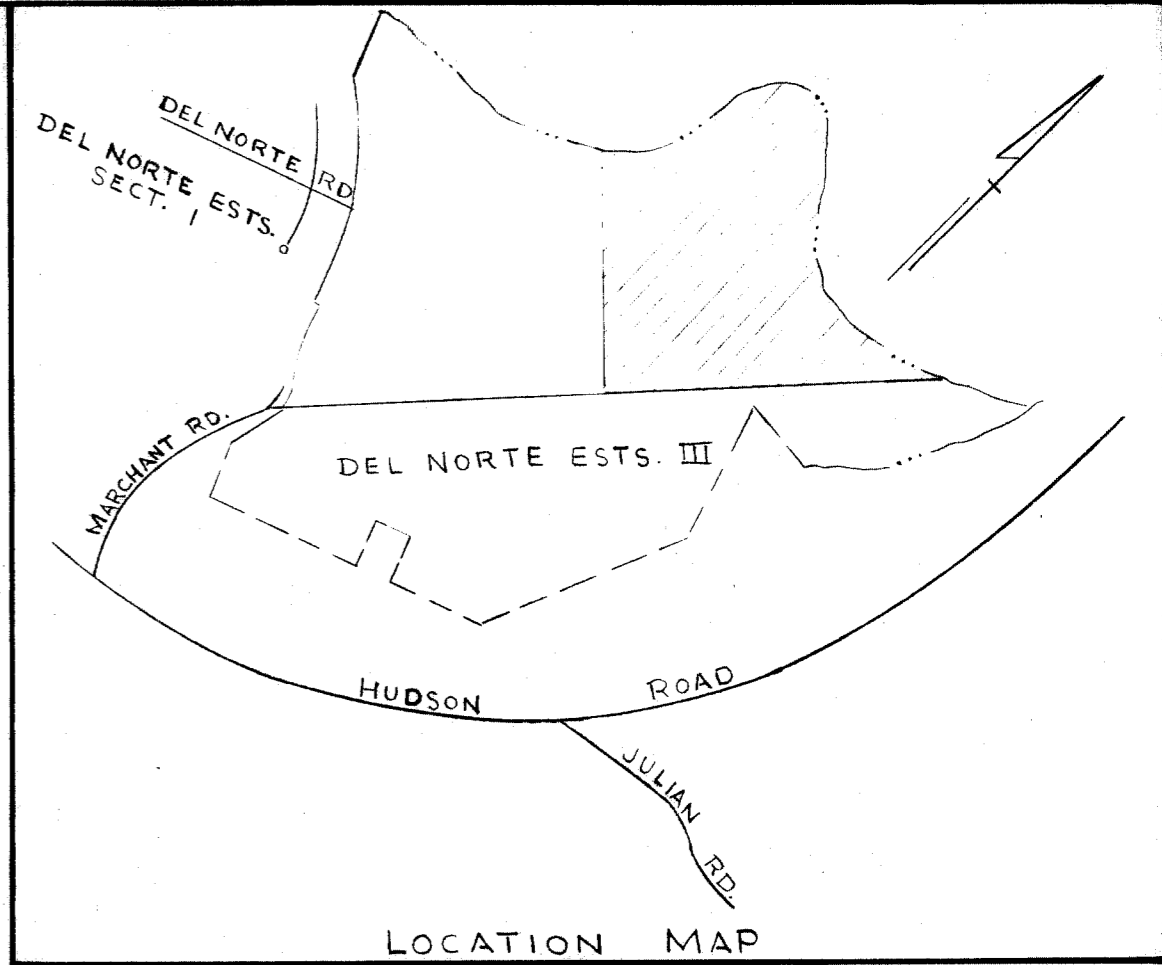

CERTIFICATE OF OWNERSHIP AND DEDICATION

The undersigned hereby acknowledge that I am (we are) the owner(s) of the property shown and described hereon and that I (we) hereby adopt this plan of subdivision with my (our) free consent and that I (we) establish the minimum building restriction lines, and hereby dedicate to public use as roads, streets, and easements, forever all areas so shown or indicated on said plat.

6/1/71 Signed: *[Signature]*
Signed: _____
Signed: _____
Signed: _____

CERTIFICATE OF ACCURACY

I, _____, certify that this plat was (drawn by me) (drawn under my supervision) (an actual survey made under my supervision) from (an actual survey made by me) (deed description recorded in Book 228, Page 152, Book 228, Page 254, etc.) (other); that the error of closure as calculated by latitudes and departures is 1/3000; that the boundaries not surveyed are shown as broken lines plotted from information found in Book _____, Page _____; that this plat was prepared in accordance with the Greenville County Subdivision Regulations as adopted.

6/1/71 Date
Lester W. Thompson
Licensed Engineer or Registered Surveyor
S. C. Registration No. 3616

PERFORMANCE BOND POSTED FOR RECORDATION APPROVAL

No county street maintenance will take place on any street shown on this plat until the release of this bond.

Bond Release: _____
19 _____ Director of Planning
Greenville County
Planning Commission

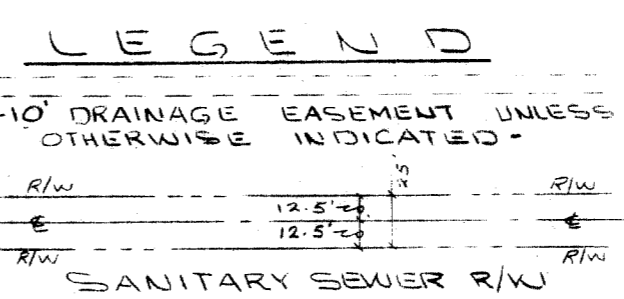

NOTE: 5' DRAINAGE & UTILITY EASEMENT EACH SIDE OF SIDE & REAR LOT LINES

DEL NORTE ESTATES SECTION NO. II SHEET NO. 2

THREAT-MAXWELL ENTERPRISES OWNER
PIEDMONT ENGINEERS & ARCHITECTS SURVEYOR

NO. OF ACRES 57.46 MILES OF NEW ROADS 1.7
NO. OF LOTS 150 DATE 5-22-71
ERROR OF CLOSURE 1/3000+

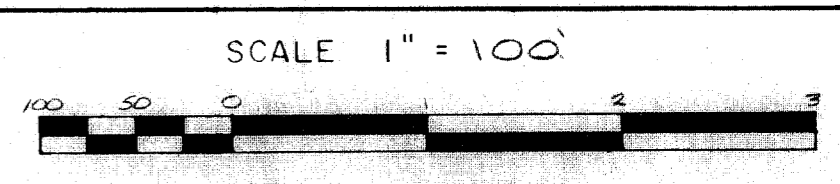

DEL NORTE ESTATES SECT. III

DEL NORTE ESTATES SECT. III

4N-13