

FILED  
GREENVILLE, CO. S. C.  
APR 15 12 44 PM '71  
OLLIE FARNSWORTH  
R. I. C.

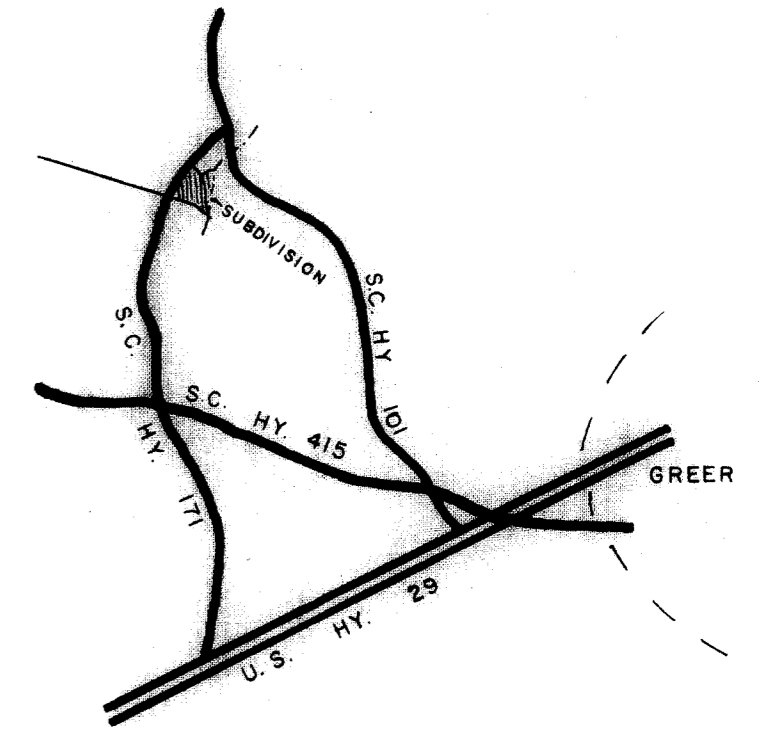

VICINITY MAP

**CERTIFICATE OF OWNERSHIP AND DEDICATION**

"The undersigned hereby acknowledge that I am (we are) the owner(s) of the property shown and described hereon and that I (we) hereby adopt this plan of subdivision with my (our) free consent and that I (we) establish the minimum building restriction lines, and hereby dedicate to public use as roads, streets, and easements, forever all areas so shown or indicated on said plat.

Signed James C. Derieux  
Signed James C. Derieux  
Signed \_\_\_\_\_  
Signed \_\_\_\_\_

**CERTIFICATE OF ACCURACY**

"I, C. O. RIDDLE, certify that this plat was (drawn by me) (drawn under my supervision) (an actual survey made under my supervision) from (an actual survey made by me) (deed description recorded in Book \_\_\_\_\_, Page \_\_\_\_\_, etc.) (other); that the error of closure as calculated by latitudes and departures is \_\_\_\_\_; that the boundaries not surveyed are shown as broken lines plotted from information found in Book \_\_\_\_\_, Page \_\_\_\_\_; that this plat was prepared in accordance with the Greenville County Subdivision Regulations as adopted.

Date 4/14/71 Signed C. O. Riddle  
Licensed Surveyor of Registered Surveyor  
S. C. Registration No. 1347

**SUMMARY APPROVAL**

This plat meets the minimum requirements of the Greenville County Subdivision Regulations. Approval for recording is hereby granted.

Date 4/14/71 Signed Best a. Mintzbottom  
Director, Greenville County  
Planning Commission

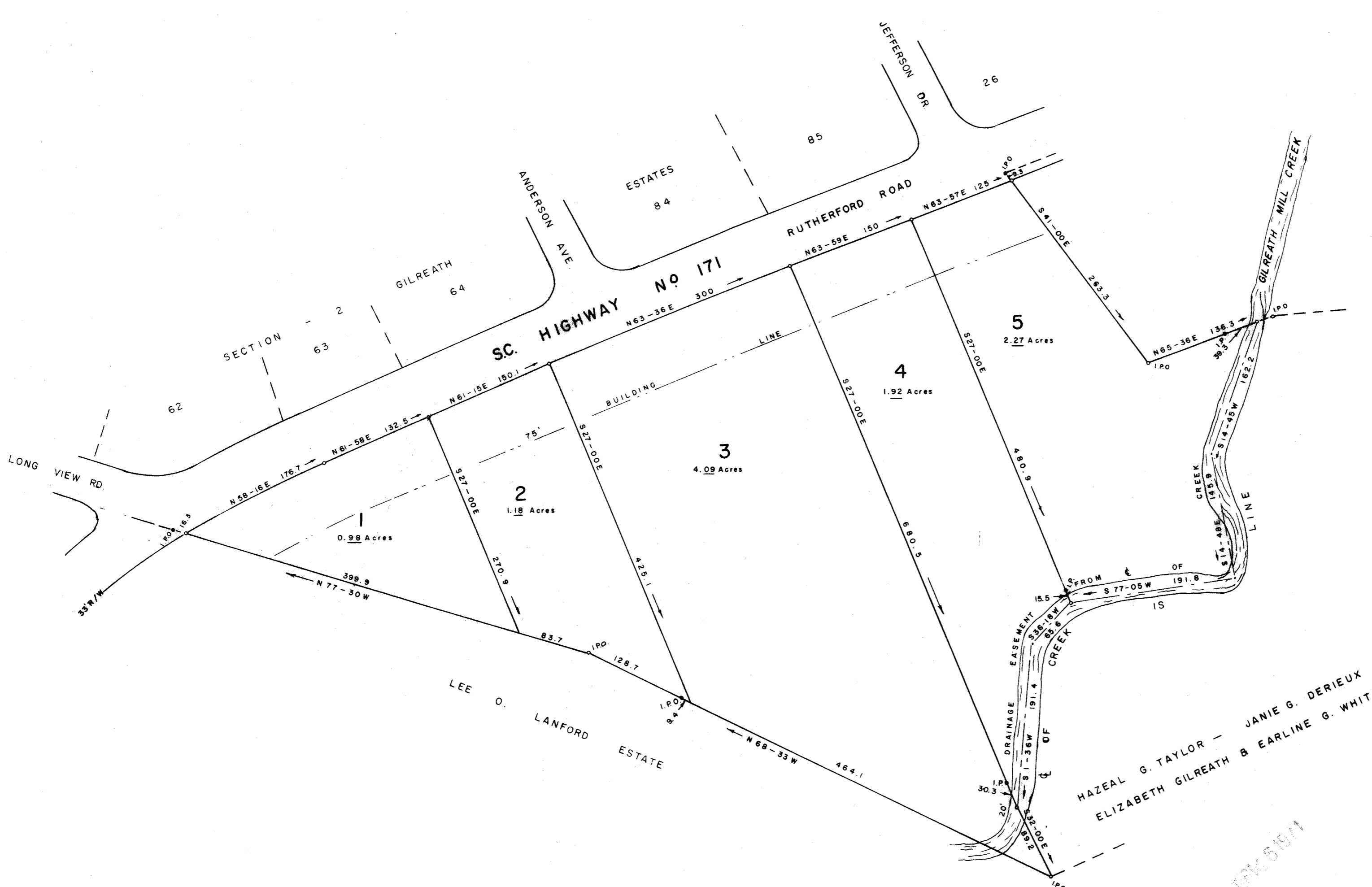

✓

SECTION - 3

**GILREATH ESTATES**

JAMES C. DERIEUX OWNER C. O. RIDDLE SURVEYOR

NO. OF ACRES 10.44 MILES OF NEW ROADS NONE  
NO. OF LOTS 5 DATE 7/20/70  
ERROR OF CLOSURE 1/13,000

SCALE 1" = 100'  
100 0 100 200 300

4N-9