

ARCH STREET

168 75' Glenwood Ave
N 27-00W
101.8
50.6
263.6
N 27-00W

Carl F Ruby P. Norwood
N 36-15E
405.8
Carl Norwood
Rendell Lee
Eunice N. Green
122 58
122 55

123.1
S 54-09W
68.4
S 49-41W
68.4
S 40-44N
N 36-15E
200
S 36-15W
200

N 54-09E
130.9
N 49-41E
77.1
N 40-44E
77.1

Power Line
10' from E branch
S 63-33W 112.5'

S 53-50E
150.0
Lot 7
N 8-20
169.6

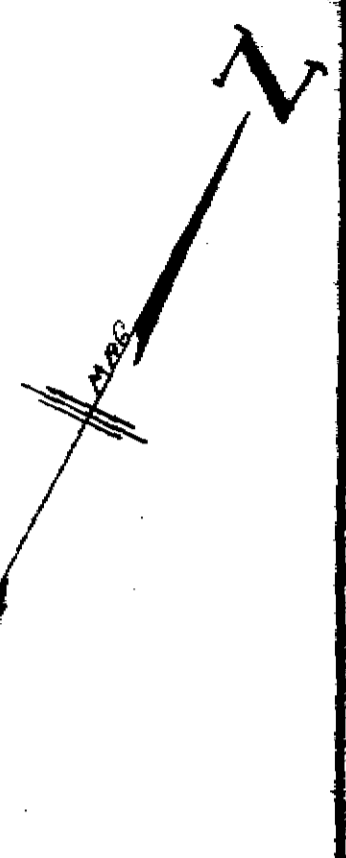
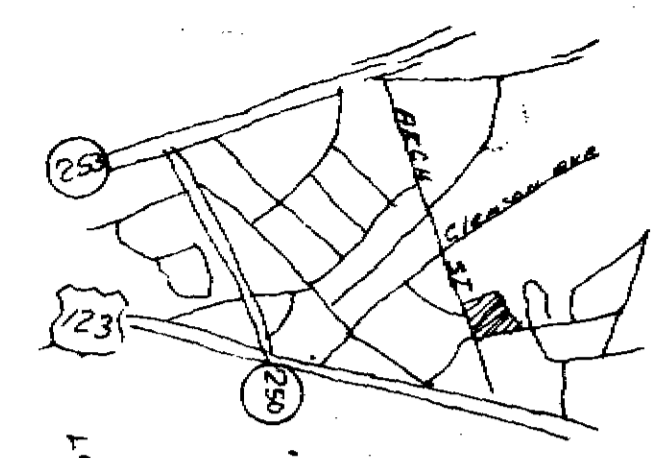

Damage 133.1
S 36-05W
Woodville Heights subdivision
easement 15
Line
S 62-45E
118.6
S 55-15W
118.6
Lot 19
Lot 20
N 49-41E
77.1

PROPERTY OF
M. M. NORWOOD
NEAR GREENVILLE Co SC

SCALE 1"=50' MARCH 29 1972

MAR 31 1972

MAR 31 1972
26421

4M-193

RECORDING FEE
200

CO RIDDLE Reg. 15. 1347 Greenville SC