

26172 Filed 30 day of March 1972  
 And Recorded in Vol. 4M Page 189 p. 10-24 M  
 Ollie Farnsworth  
 Registrar Meigs Courthouse Greenville County, S. C.

MICROFILMED

MAR 30 1972

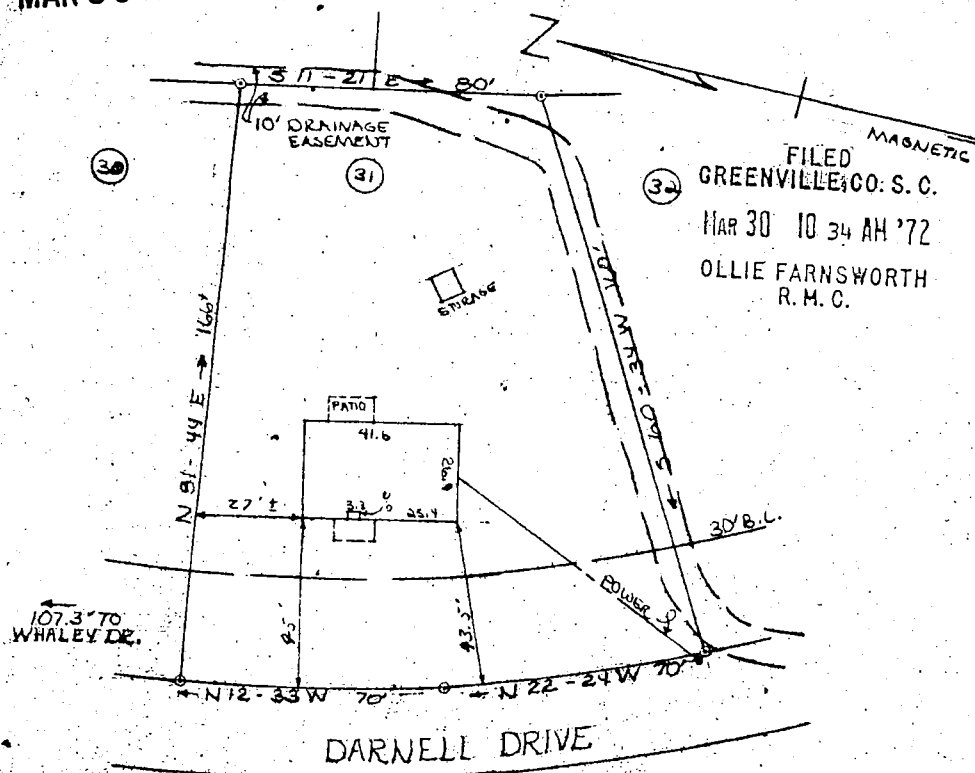

FILED  
 GREENVILLE CO. S. C.  
 MAR 30 10 34 AM '72  
 OLLIE FARNSWORTH  
 R. M. C.

PROPERTY OF  
 SHELBY JEAN M. LANE  
 NEAR GREENVILLE, S.C.  
 MARCH 28, 1972 SCALE 1" = 40'

This is to certify that on March 28, 1972 I surveyed the property shown on this plat, known as Lot No. 31 of Imperial Hills as shown on a plat recorded in the RMC Office for Greenville Co. in Plat Book BBB at page 35, and that the property lines, walls and building are as shown hereon, and that the building located on said lot does not project nor encroach on adjacent streets or property, and that no adjacent walls or buildings project nor encroach on said lot, and that no utility lines cross this lot except as shown hereon.

Survey by Campbell & Clarkson  
 Surveyors, Inc.

RECORDING FEE  
 PAID \$ 1.00

4M-189  
 H.C. Clarkson  
 S.C. R.L.S. No. 2589

26172