

24633 Filed This 15 day of March 1972
 And Recorded in Vol. 4M Page 163 3:50 P.
 Ollie Jamsworth
 Register Mesae Conveyance Greenville County, S. C.

RECORDING FEE
 PAID \$ 100
 NB. 187
 MICROFILMED

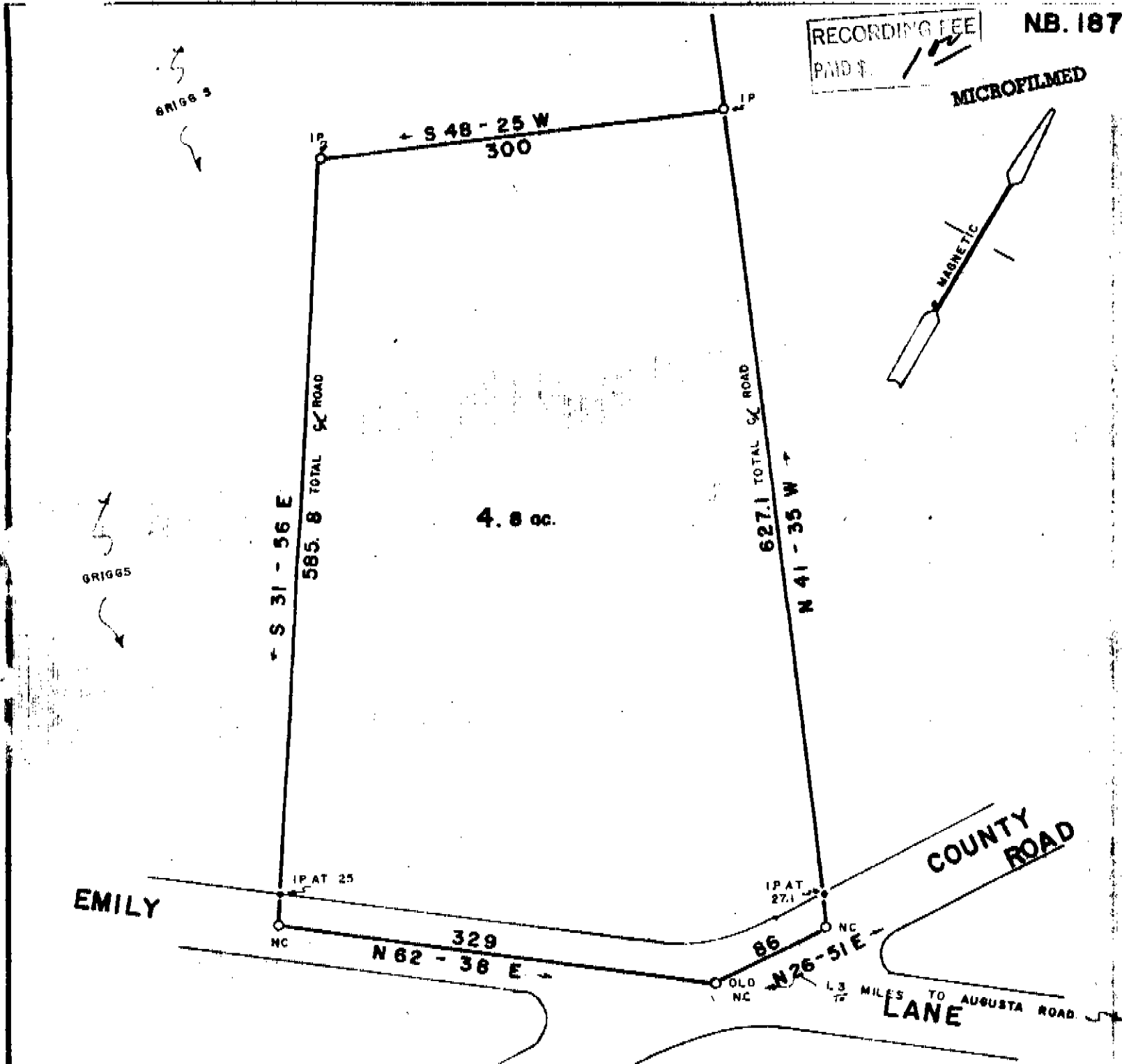

PROPERTY OF
CREIGHTON D. GRIGGS JR.
BETTY B. GRIGGS
 GREENVILLE COUNTY S. C.
 SCALE 1" = 100' DEC 31 1971

FILED
 GREENVILLE CO. S. C.
 MAR 15 3 50 PM '72
 REGISTERED PROFESSIONAL ENGINEER AND SURVEYOR
 1144
 CLYDE C. JONES

24633
 MAR 15 1972
 4M - 163 ✓

NEAR MOONVILLE S. C.

MAR 15 1972

JONES ENGINEERING SERVICE 1004 E. PERRY RD